ORACLE
University

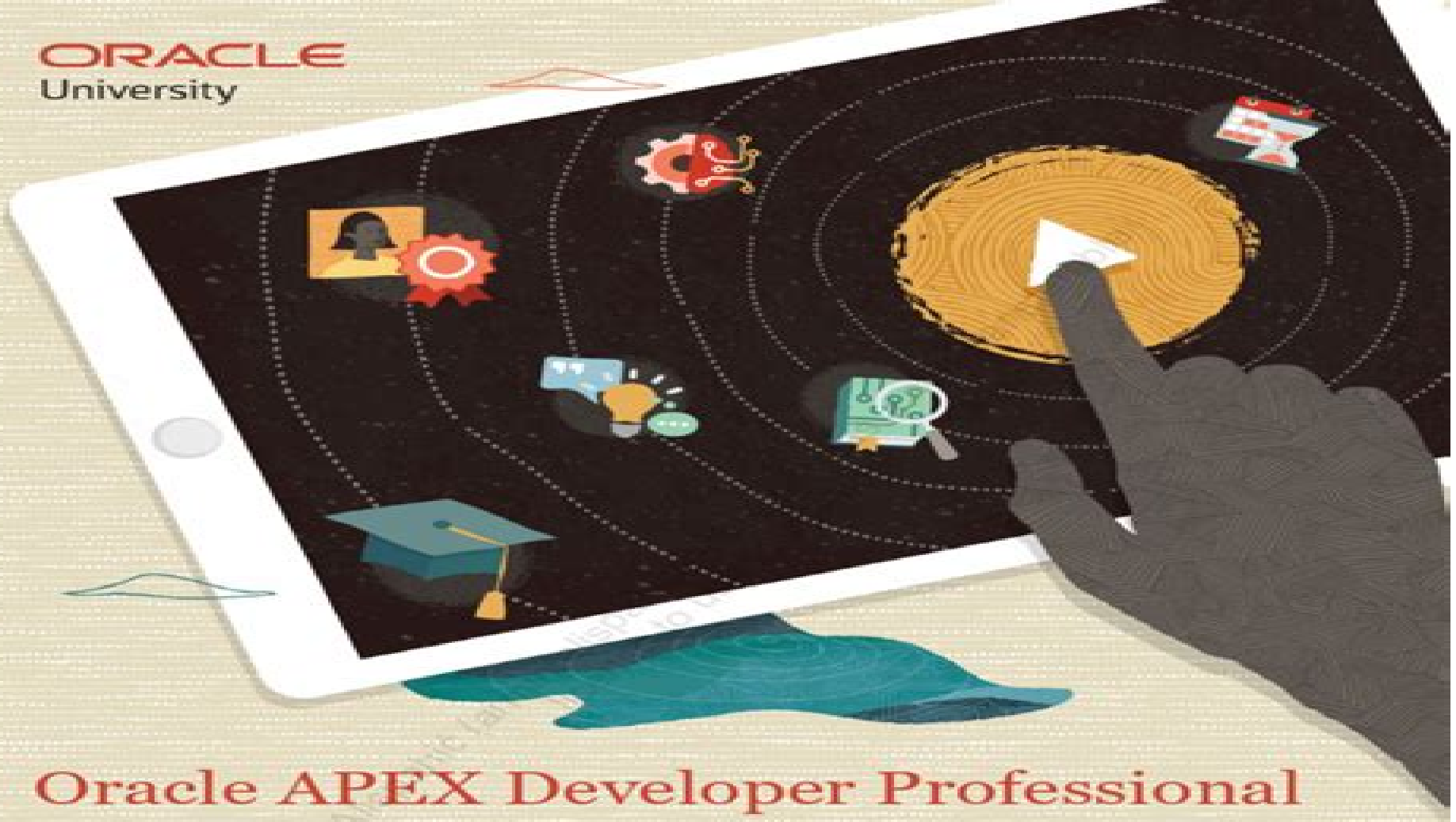

Oracle APEX Developer Professional

Activity Guide

D107336GC10

Unauthorized reproduction or distribution prohibited. Copyright© 2024, Oracle University and/or its affiliates.

Oracle Apex Developer Guide

Antonio Bucchiarone,Nicola Dragoni,Schahram Dustdar,Patricia Lago,Manuel Mazzara,Victor Rivera,Andrey Sadovykh

Oracle Apex Developer Guide:

Advanced Oracle PL/SQL Developer's Guide Saurabh K. Gupta,2016-02-15 Master the advanced concepts of PL SQL for professional level certification and learn the new capabilities of Oracle Database 12c About This Book Learn advanced application development features of Oracle Database 12c and prepare for the 1Z0 146 examination Build robust and secure applications in Oracle PL SQL using the best practices Packed with feature demonstrations and illustrations that will help you learn and understand the enhanced capabilities of Oracle Database 12c Who This Book Is For This book is for Oracle developers responsible for database management Readers are expected to have basic knowledge of Oracle Database and the fundamentals of PL SQL programming Certification aspirants can use this book to prepare for 1Z0 146 examination in order to be an Oracle Certified Professional in Advanced PL SQL What You Will Learn Learn and understand the key SQL and PL SQL features of Oracle Database 12c Understand the new Multitenant architecture and Database In Memory option of Oracle Database 12c Know more about the advanced concepts of the Oracle PL SQL language such as external procedures securing data using Virtual Private Database VPD SecureFiles and PL SQL code tracing and profiling Implement Virtual Private Databases to prevent unauthorized data access Trace analyze profile and debug PL SQL code while developing database applications Integrate the new application development features of Oracle Database 12c with the current concepts Discover techniques to analyze and maintain PL SQL code Get acquainted with the best practices of writing PL SQL code and develop secure applications In Detail Oracle Database is one of the most popular databases and allows users to make efficient use of their resources and to enhance service levels while reducing the IT costs incurred Oracle Database is sometimes compared with Microsoft SQL Server however Oracle Database clearly supersedes SQL server in terms of high availability and addressing planned and unplanned downtime Oracle PL SQL provides a rich platform for application developers to code and build scalable database applications and introduces multiple new features and enhancements to improve development experience Advanced Oracle PL SQL Developer s Guide Second Edition is a handy technical reference for seasoned professionals in the database development space This book starts with a refresher of fundamental concepts of PL SQL such as anonymous block subprograms and exceptions and prepares you for the upcoming advanced concepts The next chapter introduces you to the new features of Oracle Database 12c not limited to PL SQL In this chapter you will understand some of the most talked about features such as Multitenant and Database In Memory Moving forward each chapter introduces advanced concepts with the help of demonstrations and provides you with the latest update from Oracle Database 12c context This helps you to visualize the pre and post applications of a feature over the database releases By the end of this book you will have become an expert in PL SQL programming and will be able to implement advanced concepts of PL SQL for efficient management of Oracle Database Style and approach The book follows the structure of the Oracle Certification examination but doesn t restrict itself to the exam objectives Advanced concepts have been explained in an easy to

understand style supported with feature demonstrations and case illustrations **Oracle APEX Reporting Tips & Tricks** George Bara,2013-05-02 Take advantage of all the exciting Reporting features of Oracle Application Express 4 2 Designed for a hands on approach this book contains in depth practical guidelines from George Bara a well known Oracle APEX expert and blogger From Classic to Interactive Reports Web Services and PDF Printing Oracle APEX Reporting Tips Tricks is a must have for all database developers that want to make the most out of the Oracle APEX reporting engine Oracle Application Express Administration Francis Mignault,Luc Demanche,2016-10-22 Succeed in managing Oracle Application Express APEX environments This book focuses on creating the right combination of scalability high availability backup and recovery integrity and resource control The book covers everything from simple to enterprise class deployments with emphasis on enterprise level requirements and coverage of cloud and hybrid cloud scenarios Many books cover how to develop applications in Oracle APEX It s a tool with a fast growing user base as developers come to know how quick and easy it is to create new applications that run in a browser However just getting an application off the ground is only a small part of a bigger picture Applications must be supported They must be available when users need them They must be robust against disaster and secure against malicious attack These are the issues addressed in Oracle Application Express Administration These are the issues that when tackled successfullylead to long term success in using Oracle APEX as a rapid application development toolset Readers of this book learn how to install the Oracle APEX engine in support of small scale projects such as at the departmental level and in support of enterprise level projects accessed by thousands of users across dozens of time zones Readers learn to take advantage of Oracle Database s underlying feature set in regards to application scalability and performance integrity security high availability and robustness against failure and data loss Oracle Application Express Administration also describes different cloud solutions integration with Oracle E Business Suite and helps in taking advantage of multitenancy in Oracle Database 12c and beyond Covers important enterprise considerations such as scalability robustness high availability Describes cloud based application deployment scenarios Focuses on creating the right deployment environment for long term success What You Will Learn Install upgrade and configure robust APEX environments Back up and recover APEX applications and their data Monitor and tune the APEX engine and its applications Benefit from new administration features in APEX 5 0 Run under multi tenant architecture in Oracle Database 12c Manage the use of scarce resources with Resource Manager Secure your data with advanced security features Build high availability into your APEX deployments Integrate APEX with Oracle E Business Suite Who This Book Is For Architects administrators and developers who want to better understand how APEX works in a corporate environment Readers will use this book to design deployment architectures around Oracle Database strengths like multi tenancy resource management and high availability The book is also useful to administrators responsible for installation and upgrade backup and recovery and the ongoing monitoring of the APEX engine and the applications built upon it Oracle Mobile Application Framework

Developer Guide: Build Multiplatform Enterprise Mobile Apps Luc Bors,2014-10-06 Master Oracle Mobile Application Framework In Oracle Mobile Application Framework Developer Guide Oracle ACE Luc Bors explains how to use this powerful tool to create multiplatform mobile apps based on a single code base Detailed examples and ready to use code are provided throughout the book A complete step by step sample application highlights the robust functionality of Oracle Mobile Application Framework including data visualization UX patterns geographical maps push notifications and more Take full advantage of the visual and declarative development features of Oracle Mobile Application Framework with help from this Oracle Press resource Configure your IDE for Android and Apple iOS application development Build AMX pages and task flows for mobile applications Work with the binding layer and data controls Create application features and configure access to them in the springboard and navigation bar Call web services using a data control and create an on device database Implement device interaction services Debug test and secure Oracle Mobile Application Framework applications Build an interactive sample app that maximizes Oracle Mobile Application Framework capabilities *Expert Oracle Application Express* John Scott,Doug Gault,Raj Mattamal,Anton Nielsen,Martin DSouza,Dimitri Gielis,Roel Hartman,Francis Mignault,Dietmar Aust,Michael Hichwa,Denes Kubicek,Dan McGhan,Sharon Kennedy,2011-08-04 Expert Oracle Application Express brings you groundbreaking insights into developing with Oracle s enterprise level rapid development tool from some of the best practitioners in the field today Oracle Application Express APEX is an entirely web based development framework that is built into every edition of Oracle Database The framework rests upon Oracle s powerful PL SQL language enabling power users and developers to rapidly develop applications that easily scale to hundreds even thousands of concurrent users The 13 authors of Expert Oracle Application Express build their careers around APEX They know what it takes to make the product sing developing secure applications that can be deployed globally to users inside and outside a large enterprise The authors come together in this book to share some of their deepest and most powerful insights into solving the difficult problems surrounding scalability globalization configuration and lifecycle management and more You ll learn about debugging and performance deep secrets to customizing your application user interface how to secure applications from intrusion and about deploying globally in multiple languages Expert Oracle Application Express is truly a book that will move you and your skillset a big step towards the apex of Application Express development Presents best practices and development insights from leading experts in the field Addresses globalization scalability security and other concerns of enterprise level development Shows how to customize APEX for your own application needs Oracle Cloud Infrastructure Vijay Kumar,2024-08-13 DESCRIPTION Public and enterprise clouds have forever changed the way enterprises build their applications With access to seemingly unlimited resources compute and storage capacity businesses have started building and delivering application solutions at a never seen before pace This book introduces the reader to OCI and many enterprise grade cloud native services that OCI offers to businesses to help them build and enhance cloud native applications to match

the ever evolving customer requirements The book begins with the basics of cloud computing and OCI then moves to advanced topics like infrastructure as code containers Kubernetes and serverless computing Readers will learn to build and deploy scalable resilient applications using OCI s cloud native services The book also covers API management event driven architectures and data solutions With insights into no code development and AI services this guide helps developers leverage OCI to create innovative and efficient applications The book is written in a manner that readers at every stage of their cloud learning path can benefit from the material and implement the knowledge gained with real world applications KEY FEATURES Understand the basics of OCI Introduction to cloud native applications their benefits and architecture Utilize OCI cloud native services to build applications for the cloud in the cloud WHAT YOU WILL LEARN Master OCI fundamentals including IaaS PaaS and SaaS Build cloud native applications using Docker Kubernetes and serverless architecture Effectively manage infrastructure with IaC APIs and event driven patterns Leverage AI ML and data solutions on OCI Accelerate development with low code no code tools and optimize application performance WHO THIS BOOK IS FOR The book is designed for students application developers architects and DevOps engineers who either are already familiar with cloud native applications and cloud services or are just getting started on their cloud journey TABLE OF CONTENTS 1 Oracle Cloud Infrastructure Overview and Getting Started 2 Introduction to Cloud Native Applications 3 Cloud Native Services in Oracle Cloud Infrastructure 4 Infrastructure as Code with OCI 5 Containers and Container Instances in OCI 6 OCI Container Registry 7 OCI Container Engine for Kubernetes 8 Serverless with OCI Functions 9 APIs and OCI API Gateway 10 OCI Events and Streaming Service 11 Low Code No Code Platform in OCI 12 AI Services for Developers 13 Database Solutions Overview for Developers **Agile Oracle Application Express** Patrick Cimolini,Karen Cannell,2012-06-12 Agile Oracle Application Express shows how skilled motivated and self organizing developers can realize extraordinary commercial benefits from Oracle Application Express The secret is to couple Application Express with an agile software development approach This book leads the way Oracle Application Express is well suited to agile processes with its support for rapid prototyping and team development Application Express supports a gamut of enabling technologies such as SQL HTML CSS JavaScript and more that enable you to deliver any type of web application to meet your development needs Agile Oracle Application Express helps you take the feature set of Application Express and marry it with the processes of agile development to iteratively design create and deliver quality applications on time and within budget *Modelling and Development of Intelligent Systems* Dana Simian,Laura Florentina Stoica,2021-02-12 This volume constitutes the refereed proceedings of the 7th International Conference on Modelling and Development of Intelligent Systems MDIS 2020 held in Sibiu Romania in October 2020 Due to the COVID 19 pandemic the conference was held online The 25 revised full papers presented in the volume were carefully reviewed and selected from 57 submissions The papers are organized in topical sections on evolutionary computing intelligent systems for decision support machine learning mathematical models for development of

intelligent systems modelling and optimization of dynamic systems ontology engineering *OCP Oracle Database 11g New Features for Administrators Exam Guide (Exam 1Z0-050)* Sam R. Alapati,2008-05-14 A Fully Integrated Study System for OCP Exam 1Z0 050 Prepare for the Oracle Certified Professional Oracle Database 11g New Features for Administrators exam with help from this exclusive Oracle Press guide In each chapter you ll find challenging exercises practice questions a two minute drill and a chapter summary to highlight what you ve learned This authoritative guide will help you pass the test and serve as your essential on the job reference Get complete coverage of all OCP objectives for exam 1Z0 050 including Installation and upgrades Partitioning and storage Intelligent infrastructure Diagnostics and fault management Performance Oracle Recovery Manager and Oracle Flashback Security Oracle SQL Performance Analyzer SQL plan management Automatic SQL tuning On the CD ROM One full practice exam that simulates the actual OCP exam Detailed answers and explanations Score report performance assessment tool Complete electronic book Bonus exam available free with online registration *AWS Certified SysOps Administrator Official Study Guide* Stephen Cole,Gareth Digby,Chris Fitch,Steve Friedberg,Shaun Qualheim,Jerry Rhoads,Michael Roth,Blaine Sundrud,2017-09-19 Comprehensive interactive exam preparation and so much more The AWS Certified SysOps Administrator Official Study Guide Associate Exam is a comprehensive exam preparation resource This book bridges the gap between exam preparation and real world readiness covering exam objectives while guiding you through hands on exercises based on situations you ll likely encounter as an AWS Certified SysOps Administrator From deployment management and operations to migration data flow cost control and beyond this guide will help you internalize the processes and best practices associated with AWS The Sybex interactive online study environment gives you access to invaluable preparation aids including an assessment test that helps you focus your study on areas most in need of review and chapter tests to help you gauge your mastery of the material Electronic flashcards make it easy to study anytime anywhere and a bonus practice exam gives you a sneak preview so you know what to expect on exam day Cloud computing offers businesses a cost effective instantly scalable IT infrastructure The AWS Certified SysOps Administrator Associate credential shows that you have technical expertise in deployment management and operations on AWS Study exam objectives Gain practical experience with hands on exercises Apply your skills to real world scenarios Test your understanding with challenging review questions Earning your AWS Certification is much more than just passing an exam you must be able to perform the duties expected of an AWS Certified SysOps Administrator in a real world setting This book does more than coach you through the test it trains you in the tools procedures and thought processes to get the job done well If you re serious about validating your expertise and working at a higher level the AWS Certified SysOps Administrator Official Study Guide Associate Exam is the resource you ve been seeking **Microservices** Antonio Bucchiarone,Nicola Dragoni,Schahram Dustdar,Patricia Lago,Manuel Mazzara,Victor Rivera,Andrey Sadovykh,2019-12-11 This book describes in contributions by scientists and practitioners the development of scientific concepts technologies

engineering techniques and tools for a service based society The focus is on microservices i e cohesive independent processes deployed in isolation and equipped with dedicated memory persistence tools which interact via messages The book is structured in six parts Part 1 Opening analyzes the new and old challenges including service design and specification data integrity and consistency management and provides the introductory information needed to successfully digest the remaining parts Part 2 Migration discusses the issue of migration from monoliths to microservices and their loosely coupled architecture Part 3 Modeling introduces a catalog and a taxonomy of the most common microservices anti patterns and identifies common problems It also explains the concept of RESTful conversations and presents insights from studying and developing two further modeling approaches Next Part 4 is dedicated to various aspects of Development and Deployment Part 5 then covers Applications of microservices presenting case studies from Industry 4 0 Netflix and customized SaaS examples Eventually Part 6 focuses on Education and reports on experiences made in special programs both at academic level as a master program course and for practitioners in an industrial training As only a joint effort between academia and industry can lead to the release of modern paradigm based programming languages and subsequently to the deployment of robust and scalable software systems the book mainly targets researchers in academia and industry who develop tools and applications for microservices *OCA Oracle Database SQL Exam Guide (Exam 1Z0-071)* Steve O'Hearn,2017-08-25 A fully updated integrated self study system for the Oracle Database SQL Exam This thoroughly revised Oracle Press guide offers 100% coverage of all objectives on the latest version of the Oracle Database SQL Exam Ideal both as a study guide and on the job reference OCA Oracle Database SQL Exam Guide Exam 1Z0 071 features detailed explanations examples practice questions and chapter summaries Certification Objectives Exam Watch and On the Job sections reinforce salient points throughout You will gain access to two complete practice exams that match the tone tenor and format of the live test Get complete coverage every topic on Exam 1Z0 071 including DDL and SQL SELECT statements Manipulating restricting and sorting data Single row and group functions Displaying data from multiple tables Subqueries Schema objects Set operators Grouping related data Report creation Data dictionary views Large data sets Hierarchical retrieval Regular expression support User access control The electronic includes Two full practice exams Detailed answers and explanations **Oracle APEX Cookbook** Marcel Van Der Plas,Michel Van Zoest,2013-10-25 As a Cookbook this book enables you to create APEX web applications and to implement features with immediately usable recipes that unleash the powerful functionality of Oracle APEX 4 2 Each recipe is presented as a separate standalone entity and the reading of other prior recipes is not required It can be seen as a reference and a practical guide to APEX development This book is aimed both at developers new to the APEX environment and at intermediate developers More advanced developers will also gain from the information at hand If you are new to APEX you will find recipes to start development and if you are an experienced user you will find ways to improve your productivity and efficiency and make the most of APEX to enhance your applications A little knowledge of PL

SQL HTML and JavaScript is assumed **Oracle APEX** Priyanka Agarwal,2017-05-08 After Great response of Oracle APEX Tips and Tricks I Priyanka Agarwal is releasing her second book in series Oracle APEX Tips and Tricks II contains step by step application development techniques real world coding examples and best practices You will find out how to work with the App Builder and Page Designer use APEX themes responsive and mobile included templates and wizards and design and deploy custom web apps Helps understand APEX concepts and programming fundamentals Make the most of Oracle Apex with this guide to best practices and its Tips and Tricks II It will help you look at the bigger picture when building applications and take more elements into account and deal with everyday common issues that are faced Who This Book Is For This book is filled with tips on how to make the most of Oracle APEX Developers beginning with application development as well as those who are experienced will benefit from this book You will need to have basic knowledge of SQL and PL SQL to follow the examples in this book In Detail Have you ever wanted to create real world database applications In this book you re not only getting APEX best practices and tricks but will also take into account the total environment of an APEX application and benefit from it Oracle APEX Tips and Tricks will guide you through the development of real world applications It will give you a broader view of APEX The various aspects include setting up APEX environment testing and debugging security and getting the best out of SQL and PL SQL Oracle APEX Tips and Tricks is where practical development begins Published by MeetCoogle **Oracle APEX 20 Full Stack Set For Beginners** Riaz Ahmed,2020-08-06 A three book set for absolute beginners who want to become dynamic web developers This three book set combines the titles No Code Oracle APEX For Thirteen To Ninety SQL and PL SQL For Everyone and Oracle APEX 20 For Beginners Together these three books will provide a solid foundation to anyone who has the desire to develop dynamic data driven web applications quickly with no low code features of Oracle APEX Oracle APEX is a low code application development framework Low code is a software development approach that enables the delivery of applications faster and with minimal hand coding Low code framework helps you create complete applications visually with the help of drag and drop interface and wizards Rather than writing thousands of lines of complex code and syntax low code platforms allow you to build complete applications with modern user interfaces integrations data and logic quickly and visually Oracle APEX is one such area You can use Oracle APEX free of charge either as part of an existing Oracle Database license or running in the free Oracle Database 18c XE product Oracle APEX empowers you to build incredible apps and solve real problems And you won t need to become an expert in a vast array of web technologies such as HTML CSS JavaScript and more Oracle APEX is capable to do the heavy lifting for you You just need to focus on the problem to be solved The book No Code Oracle APEX For Thirteen To Ninety Build Your First Web App without Writing a Single Line of Code is for anyone who wants to become a web developer but is scared of writing tons of code and is looking for the easiest track to start with I compiled this book for everyone especially teens to make web application development fun for them rather than a nightmare The SQL and PL SQL languages are too

voluminous and exposure of every aspect of these huge languages is a very tedious task Keeping aside the least utilized features the book SQL and PL SQL For Everyone is rolled out to focus on the more operational areas of the language It is meant to help you learn SQL and PL SQL quickly by yourself It follows a tutorial approach wherein hundreds of hands on exercises are provided augmented with illustrations to teach you SQL and PL SQL in a short period of time Oracle APEX 20 For Beginners is my eleventh book on Oracle Application Express APEX written for the latest version Just like my previous books that exposed the technology to thousands around the globe this next level book is also aimed at beginners who wish to learn from self paced professional guidance and need a solid foundation in Oracle APEX Oracle Application Express Forms Converter Douwe Pieter van den Bos,2009 Packed with plentiful screenshots and clear explanations this book is a step by step tutorial that demonstrates a successful Oracle Forms to Oracle APEX Conversion project This book is for Oracle Forms developers who want to migrate to Oracle APEX The book will also be useful for Oracle APEX developers who want to convert their older Forms applications to Oracle APEX applications **Oracle Application Express: Build Powerful Data-Centric Web Apps with APEX** Arie Geller,Brian Spendolini,2017-05-05 Develop Robust Modern Web Applications with Oracle Application Express Covers APEX 5 1 Easily create data reliant web applications that are reliable scalable dynamic responsive and secure using the detailed information contained in this Oracle Press guide Oracle Application Express APEX Build Powerful Data Centric Web Apps with APEX features step by step application development techniques real world coding examples and best practices You will find out how to work with the App Builder and Page Designer use APEX themes responsive and mobile included templates and wizards and design and deploy custom web apps New and updated features in APEX 5 0 5 1 are thoroughly covered and explained Understand APEX concepts and programming fundamentals Plan and control the development cycle using HLD techniques Use APEX themes and templates including Universal Theme Use APEX wizards to rapidly build forms and reports on database tables Build modern dynamic and interactive user interface using the Page Designer Increase user experience using Dynamic Actions Ajax included Build and utilize the new APEX 5 1 Interactive Grid Implement App Logic with APEX computations validations and processes Use automatic built in and manual DML to manipulate your data Handle security at browser application and database levels Successfully deploy the developed APEX apps **Oracle APEX 4.2 Cookbook** Michel van Zoest,2013 As a Cookbook this book enables you to create APEX web applications and to implement features with immediately usable recipes that unleash the powerful functionality of Oracle APEX 4 2 Each recipe is presented as a separate standalone entity and the reading of other prior recipes is not required It can be seen as a reference and a practical guide to APEX development This book is aimed both at developers new to the APEX environment and at intermediate developers More advanced developers will also gain from the information at hand If you are new to APEX you will find recipes to start develo **Applied Oracle Security: Developing Secure Database and Middleware Environments** David Knox,Scott Gaetjen,Hamza Jahangir,Tyler

Muth,Patrick Sack,Richard Wark,Bryan Wise,2009-11-05 Cutting edge techniques from leading Oracle security experts This Oracle Press guide demonstrates practical applications of the most compelling methods for developing secure Oracle database and middleware environments You will find full coverage of the latest and most popular Oracle products including Oracle Database and Audit Vaults Oracle Application Express and secure Business Intelligence applications Applied Oracle Security demonstrates how to build and assemble the various Oracle technologies required to create the sophisticated applications demanded in today s IT world Most technical references only discuss a single product or product suite As such there is no roadmap to explain how to get one product product family or suite to work with another This book fills that void with respect to Oracle Middleware and Database products and the area of security *The JobBank Guide to Computer & High-tech Companies* ,1999

Reviewing **Oracle Apex Developer Guide**: Unlocking the Spellbinding Force of Linguistics

In a fast-paced world fueled by information and interconnectivity, the spellbinding force of linguistics has acquired newfound prominence. Its capacity to evoke emotions, stimulate contemplation, and stimulate metamorphosis is really astonishing. Within the pages of "**Oracle Apex Developer Guide**," an enthralling opus penned by a highly acclaimed wordsmith, readers embark on an immersive expedition to unravel the intricate significance of language and its indelible imprint on our lives. Throughout this assessment, we shall delve in to the book is central motifs, appraise its distinctive narrative style, and gauge its overarching influence on the minds of its readers.

https://matrix.jamesarcher.co/data/detail/index.jsp/Cybersecurity%20Basics%20Complete%20Workbook.pdf

Table of Contents Oracle Apex Developer Guide

1. Understanding the eBook Oracle Apex Developer Guide
    - The Rise of Digital Reading Oracle Apex Developer Guide
    - Advantages of eBooks Over Traditional Books
2. Identifying Oracle Apex Developer Guide
    - Exploring Different Genres
    - Considering Fiction vs. Non-Fiction
    - Determining Your Reading Goals
3. Choosing the Right eBook Platform
    - Popular eBook Platforms
    - Features to Look for in an Oracle Apex Developer Guide
    - User-Friendly Interface
4. Exploring eBook Recommendations from Oracle Apex Developer Guide
    - Personalized Recommendations
    - Oracle Apex Developer Guide User Reviews and Ratings
    - Oracle Apex Developer Guide and Bestseller Lists

5. Accessing Oracle Apex Developer Guide Free and Paid eBooks
    - Oracle Apex Developer Guide Public Domain eBooks
    - Oracle Apex Developer Guide eBook Subscription Services
    - Oracle Apex Developer Guide Budget-Friendly Options
6. Navigating Oracle Apex Developer Guide eBook Formats
    - ePub, PDF, MOBI, and More
    - Oracle Apex Developer Guide Compatibility with Devices
    - Oracle Apex Developer Guide Enhanced eBook Features
7. Enhancing Your Reading Experience
    - Adjustable Fonts and Text Sizes of Oracle Apex Developer Guide
    - Highlighting and Note-Taking Oracle Apex Developer Guide
    - Interactive Elements Oracle Apex Developer Guide
8. Staying Engaged with Oracle Apex Developer Guide
    - Joining Online Reading Communities
    - Participating in Virtual Book Clubs
    - Following Authors and Publishers Oracle Apex Developer Guide
9. Balancing eBooks and Physical Books Oracle Apex Developer Guide
    - Benefits of a Digital Library
    - Creating a Diverse Reading Collection Oracle Apex Developer Guide
10. Overcoming Reading Challenges
    - Dealing with Digital Eye Strain
    - Minimizing Distractions
    - Managing Screen Time
11. Cultivating a Reading Routine Oracle Apex Developer Guide
    - Setting Reading Goals Oracle Apex Developer Guide
    - Carving Out Dedicated Reading Time
12. Sourcing Reliable Information of Oracle Apex Developer Guide
    - Fact-Checking eBook Content of Oracle Apex Developer Guide
    - Distinguishing Credible Sources
13. Promoting Lifelong Learning

- Utilizing eBooks for Skill Development
- Exploring Educational eBooks

14. Embracing eBook Trends
    - Integration of Multimedia Elements
    - Interactive and Gamified eBooks

Oracle Apex Developer Guide Introduction

Oracle Apex Developer Guide Offers over 60,000 free eBooks, including many classics that are in the public domain. Open Library: Provides access to over 1 million free eBooks, including classic literature and contemporary works. Oracle Apex Developer Guide Offers a vast collection of books, some of which are available for free as PDF downloads, particularly older books in the public domain. Oracle Apex Developer Guide : This website hosts a vast collection of scientific articles, books, and textbooks. While it operates in a legal gray area due to copyright issues, its a popular resource for finding various publications. Internet Archive for Oracle Apex Developer Guide : Has an extensive collection of digital content, including books, articles, videos, and more. It has a massive library of free downloadable books. Free-eBooks Oracle Apex Developer Guide Offers a diverse range of free eBooks across various genres. Oracle Apex Developer Guide Focuses mainly on educational books, textbooks, and business books. It offers free PDF downloads for educational purposes. Oracle Apex Developer Guide Provides a large selection of free eBooks in different genres, which are available for download in various formats, including PDF. Finding specific Oracle Apex Developer Guide, especially related to Oracle Apex Developer Guide, might be challenging as theyre often artistic creations rather than practical blueprints. However, you can explore the following steps to search for or create your own Online Searches: Look for websites, forums, or blogs dedicated to Oracle Apex Developer Guide, Sometimes enthusiasts share their designs or concepts in PDF format. Books and Magazines Some Oracle Apex Developer Guide books or magazines might include. Look for these in online stores or libraries. Remember that while Oracle Apex Developer Guide, sharing copyrighted material without permission is not legal. Always ensure youre either creating your own or obtaining them from legitimate sources that allow sharing and downloading. Library Check if your local library offers eBook lending services. Many libraries have digital catalogs where you can borrow Oracle Apex Developer Guide eBooks for free, including popular titles.Online Retailers: Websites like Amazon, Google Books, or Apple Books often sell eBooks. Sometimes, authors or publishers offer promotions or free periods for certain books.Authors Website Occasionally, authors provide excerpts or short stories for free on their websites. While this might not be the Oracle Apex Developer Guide full book , it can give you a taste of the authors writing style.Subscription Services Platforms like Kindle Unlimited or Scribd offer subscription-based access to a wide range of Oracle Apex Developer Guide eBooks, including some

popular titles.

FAQs About Oracle Apex Developer Guide Books

What is a Oracle Apex Developer Guide PDF? A PDF (Portable Document Format) is a file format developed by Adobe that preserves the layout and formatting of a document, regardless of the software, hardware, or operating system used to view or print it. **How do I create a Oracle Apex Developer Guide PDF?** There are several ways to create a PDF: Use software like Adobe Acrobat, Microsoft Word, or Google Docs, which often have built-in PDF creation tools. Print to PDF: Many applications and operating systems have a "Print to PDF" option that allows you to save a document as a PDF file instead of printing it on paper. Online converters: There are various online tools that can convert different file types to PDF. **How do I edit a Oracle Apex Developer Guide PDF?** Editing a PDF can be done with software like Adobe Acrobat, which allows direct editing of text, images, and other elements within the PDF. Some free tools, like PDFescape or Smallpdf, also offer basic editing capabilities. **How do I convert a Oracle Apex Developer Guide PDF to another file format?** There are multiple ways to convert a PDF to another format: Use online converters like Smallpdf, Zamzar, or Adobe Acrobats export feature to convert PDFs to formats like Word, Excel, JPEG, etc. Software like Adobe Acrobat, Microsoft Word, or other PDF editors may have options to export or save PDFs in different formats. **How do I password-protect a Oracle Apex Developer Guide PDF?** Most PDF editing software allows you to add password protection. In Adobe Acrobat, for instance, you can go to "File" -> "Properties" -> "Security" to set a password to restrict access or editing capabilities. Are there any free alternatives to Adobe Acrobat for working with PDFs? Yes, there are many free alternatives for working with PDFs, such as: LibreOffice: Offers PDF editing features. PDFsam: Allows splitting, merging, and editing PDFs. Foxit Reader: Provides basic PDF viewing and editing capabilities. How do I compress a PDF file? You can use online tools like Smallpdf, ILovePDF, or desktop software like Adobe Acrobat to compress PDF files without significant quality loss. Compression reduces the file size, making it easier to share and download. Can I fill out forms in a PDF file? Yes, most PDF viewers/editors like Adobe Acrobat, Preview (on Mac), or various online tools allow you to fill out forms in PDF files by selecting text fields and entering information. Are there any restrictions when working with PDFs? Some PDFs might have restrictions set by their creator, such as password protection, editing restrictions, or print restrictions. Breaking these restrictions might require specific software or tools, which may or may not be legal depending on the circumstances and local laws.

Find Oracle Apex Developer Guide :

cybersecurity basics complete workbook
complete workbook AI usage manual
paperback coloring activity book
~~step by step photography manual~~
~~cybersecurity basics reader's choice~~
knitting and crochet manual 2026 guide
public speaking skills guide blueprint
global trend numbers counting book
math workbook grade 1 ultimate guide
emotional intelligence for kids novel
reference investing simplified
~~reader's choice Bookstagram favorite~~
2025 edition knitting and crochet manual
collection martial arts manual
reader's choice positive psychology guide

Oracle Apex Developer Guide :

brevet a b unair executive education aeec unair - Apr 01 2023
web modul pelatihan pajak terapan brevet ab terpadu amnesti pajak origin rp212 500 jakarta pusat t bookmart 5 0 4 terjual buku original modul pelatihan

tax academy e sertifikat - Sep 25 2022
web pelaksanaan kursus brevet pajak ab bertujuan untuk menghasilkan tenaga ahli perpajakan yang kompeten dibidang perpajakan hanya dengan rp 1 500 000 bisa

modul brevet pajak pdf ebook and manual free download - Apr 20 2022
web list of file modul brevet pajak page title 1 panduan brevet pajak akuntansi pajak dan ketentuan umum perpajakan 2 panduan brevet pajak ppn ppn bm bea materai

brevet c taxsys - Jul 24 2022
web updated 1 30 2019 2019 rhythmic judges list pdf download judge list pdf brevet stefanie korepin nc 6 617 359 0759

skorepin heca com cat 3 brevet natalya
brevet pajak easy learning - Jun 22 2022
web download modul a brevet pajak edisi tahun 2023 report modul a brevet pajak edisi tahun 2023 please input in this form we will try to resolve asap
pelatihan brevet pajak a dan b online edutax indonesia - Aug 25 2022
web bayu anggara silvatika maret 2021 modul brevet pajak ab materi pajak bumi dan bangunan pbb materi bea perolehan hak atas tanah dan
brevet pajak feb ugm - Jun 03 2023
web peserta brevet a b terpadu aeec akan mendapatkan modul brevet yang berkualitas dan mudah dipahami yang disusun berdasarkan regulasi dan ketentuan terkini di bidang
pdf brevet ab terpadu emilda qamraa - Aug 05 2023
web modul pelatihan pajak terapan brevet ab terpadu pengarang ikatan akuntan indonesia terbitan jakarta ikatan akuntan indonesia 2015 isbn 978 979 9020 53 6 nomor
download pdf modul a brevet pajak edisi tahun 2023 free - Mar 20 2022
web jbptunikompp gdl gitanim213 21796 1 jurnal docx modul brevet 2009 48 modul pelatihan pajak terapan brevet a dan b terpadu husein umar 2005 metode
pelatihan pajak brevet a b ppm telkom university - Oct 27 2022
web brevet c rp 100 000 modul pajak brevet c berisi akuntansi perpajakan spt pph badan pajak internasional ppn c
modul brevet pajak pdf manufacturing penton - Nov 15 2021

download modul brevet pajak a dan b pdf thebookee net - Dec 17 2021

tentang brevet iai iai global - Oct 07 2023
web berkualitas iai menerapkan total quality management dalam menyelenggarakan pelatihan berkualitas peserta brevet iai akan mendapatkan modul brevet yang berkualitas
modul pbb bphtb dan bm bayu all pdf bayu anggara - May 22 2022
web list of file modul brevet pajak page title 1 panduan brevet pajak akuntansi pajak dan ketentuan umum perpajakan 2 panduan brevet pajak ppn ppn bm bea materai
modul a brevet pajak pengantar hukum pajak dan - May 02 2023
web jul 12 2023 daftar isi di mana tempat kursus brevet pajak 3 jenis tingkatan brevet pajak apa perbedaan brevet ab dan

brevet c manfaat mengikuti brevet pajak

modul dan undang undang brevet a b iai book - Jan 30 2023

web modul pelatihan yang dilengkapi formulir formulir perpajakan undang undang perpajakan dan peraturan yang terkait harga pelatihan rp 2 300 000

modul pelatihan pajak terapan brevet ab terpadu bpk - Jul 04 2023

web mar 8 2023 brevet pajak detail diperbarui 03 mei 2023 fakultas ekonomika dan bisnis ugm menyelenggarakan pelatihan pajak yaitu brevet pajak ab dan brevet pajak c

pelatihan brevet pajak a b 2021 30 pertemuan dimulai 1 maret - Nov 27 2022

web pelatihan brevet pajak a b tahun 2023 online tahukah anda uu hpp mulai berlaku pada tahun pajak 2022 terdiri atas sembilan bab yang memiliki enam ruang lingkup

modul a brevet pajak edisi tahun 2023 pdf scribd - Sep 06 2023

web modul perpajakan brevet a pengantar perpajakan ketentuan umum dan tatacara perpajakan pbb bphtb dan bea meterai pph orang pribadi pph pemotongan dan

brevet pajak tingkatan brevet a b dan c serta manfaatnya - Feb 28 2023

web feb 19 2021 pelatihan brevet pajak a b 2021 30 pertemuan dimulai 1 maret 2021 agenda berita berita pengumuman 19 february 2021 10 10

jual brevet pajak murah terbaik harga terbaru november - Dec 29 2022

web get certificate simulasi pengadilan pajak bootcamp 28 oktober 2023 get certificate pelatihan e faktur dan e spt brevet a b umum batch xv tax academy

modul brevet pajak pdf manufacturing penton - Jan 18 2022

introduction modul brevet pajak pdf auth recode net - Feb 16 2022

web modul brevet pajak 2010 03 11 1 11 modul brevet pajak introduction modul brevet pajak pdf panduan brevet pajak pajak penghasilan panduan brevet pajak

precalculus with limits by margaret l lial open library - Jun 01 2023

web dec 8 2022 precalculus with limits by margaret l lial 2001 addison wesley edition in english

precalculus with limits instructors annotated ed 2022 - Oct 25 2022

web precalculus with limits instructors annotated ed 3 3 with limits instructor s annotated ed by larson hostetler isbn 13 9780618660919 isbn 10 0618660917 hardcover houghton mifflin harcourt hmh isbn 13 978 0618660919precal culus with limits instructor s annotated ed by precalculus instructor s annotated edition

precalculus topics formulas problems cheat sheet cuemath - Mar 18 2022
web precalculus is a course or a group of courses in mathematical education that is a pre requisite for learning calculus the coursework focuses on algebra and trigonometry what are the main topics of precalculus the two broad categories of precalculus are algebra and trigonometry further the subtopics of precalculus are as follows polynomials
precalculus instructor s annotated edition amazon com - Sep 04 2023
web jan 1 1997 paperback 32 98 56 30 5 used from 29 95 1 new from 56 30 book supplement 54 99 8 used from 19 64 1 new from 54 99 as the best seller in its field precalculus 5 e offers both instructors and students a more solid comprehensive and flexible program than ever before
free precalculus with limits instructors annotated ed - Apr 18 2022
web precalculus with limits instructors annotated ed collaboration and technology mar 31 2020 this book constitutes the proceedings of the 16th collaboration researchers international working group conference on collaboration and technology held in maastricht the netherlands in september 2010
precalculus with limits instructors annotated ed pdf files climagic - Jun 20 2022
web edition annotated instructor s edition for precalculus enhanced with graphing utilities 7th edition michael sullivan chicago state universitysulli van annotated instructor s edition for precalculus related to precalculus seventh edition annotated instructor s edition ebook download precalculus seventh edition annotated instructor
precalculus with limits annonated instructor edition - Nov 25 2022
web jan 1 2011 buy precalculus with limits annonated instructor edition on amazon com free shipping on qualified orders precalculus with limits annonated instructor edition u 9780538736268 amazon com books
precalculus with limits a graphing approach 3rd edition instructor s - Sep 23 2022
web jan 1 2000 the precalculus with limits a graphing approach 3rd edition instructor s annotated edition book is in very low demand now as the rank for the book is 4 507 175 at the moment a rank of 1 000 000 means the last copy sold approximately a
precalculus with limits annotated instructor edition - Jan 28 2023
web abebooks com precalculus with limits annotated instructor edition 9780073360157 by barnett ziegler and a great selection of similar new used and collectible books available now at great prices
pre calculus with limits a graphing approach instructor s annotated - Feb 26 2023
web abebooks com pre calculus with limits a graphing approach instructor s annotated edition 9780618394791 by ron larson and a great selection of similar new used and collectible books available now at great prices
precalculus with limits instructors annotated ed book - May 20 2022

web precalculus with limits instructors annotated ed book review unveiling the magic of language in an electronic era where connections and knowledge reign supreme the enchanting power of language has are more apparent than ever

precalculus with limits 5th edition 9780357457856 cengage - Jul 02 2023

web webassign for larson s precalculus with limits 5th edition is a flexible and fully customizable online instructional solution that puts powerful tools in the hands of instructors enabling you deploy assignments instantly assess individual student and class performance and help your students master the course concepts

precalculus with limits instructor s annotated ed - Apr 30 2023

web precalculus with limits instructor s annotated ed by ron larson 0 ratings 0 want to read 0 currently reading 0 have read

pre calculus with limits a graphing approach instructor s annotated - Oct 05 2023

web jan 1 2004 pre calculus with limits a graphing approach instructor s annotated edition hardcover teacher s edition january 1 2004 ron larson author 4 2 out of 5 stars instructor s annotated edition the amazon book review book recommendations author interviews editors picks and more

precalculus 10th edition annotated instructor s edition goodreads - Aug 23 2022

web jan 1 2014 read reviews from the world s largest community for readers 2018 precalculus with calcchat and calcview tenth edition annotated instructor s edition t precalculus 10th edition annotated instructor s edition by ron larson

precalculus with limits a graphing approach 3rd edition instructor s - Mar 30 2023

web abebooks com precalculus with limits a graphing approach 3rd edition instructor s annotated edition 9780618066582 by larson and a great selection of similar new used and collectible books available now at great prices

precalculus with limits a graphing approach instructor s annotated - Dec 27 2022

web buy precalculus with limits a graphing approach instructor s annotated edition second edition on amazon com free shipping on qualified orders

precalculus wikipedia - Feb 14 2022

web in mathematics education precalculus is a course or a set of courses that includes algebra and trigonometry at a level which is designed to prepare students for the study of calculus thus the name precalculus

precalculus math khan academy - Jul 22 2022

web the precalculus course covers complex numbers composite functions trigonometric functions vectors matrices conic sections and probability and combinatorics it also has two optional units on series and limits and continuity

precalculus with limits instructor s annotated ed hardcover - Aug 03 2023

web precalculus with limits instructor s annotated ed by larson hostetler isbn 10 0618660917 isbn 13 9780618660919 houghton mifflin harcourt hmh 2007 hardcover

Oracle Apex Developer Guide

دانلود جواب ورک بوک *american headway 1* ویرایش سوم زبان امید - Sep 03 2022

web new headway beginner workbook without key liz soars 2002 01 24 new headway beginner is aimed at absolute beginners or those who have learned a little english but

american headway 3 workbook answers key - Dec 26 2021

web american headway workbook 1 answer key 8255250f247b5f71c65 1511afe28c3d7 new headway pronunciation courseamerican headway 3

american headway 1 workbook answer key answers for 2023 - Apr 10 2023

web american headway 1 workbook answer key new 3622 kb s 9700 american headway 1 workbook answer key updated 5124 kb s 4761 american headway 1

american headway workbook 1 answer key university of the - Oct 24 2021

web sep 8 2023 bookmark file american headway level 4 answer key workbook free download pdf workbook 4 answer key pearson reading and writing 4 answer key pdf

american headway 1 teacher s book second - Mar 09 2023

web price usd 16 50 sales tax american headway is the course you can always trust its proven methodology focus on grammar clear vocabulary syllabus integrated skills

american headway workbook 1 answer key - Feb 25 2022

web present continuous 1 m going outpast simple 3 came met foundpast continuous 1 was workingpresent perfect 1 has beenpresent perfect continuous 1 have

american headway 1 teacher s book test united - Aug 14 2023

web american headway second edition 1 teacher s book test includes progress tests answer keys for the student book and workbook and an access code card to the

american headway 1 workbook pdf documents and e books - Oct 04 2022

web همچنین پاسخنامه تمرینات کتاب کار مربوط به ویرایش دوم را می توانید به صورت رایگان از سایت دانلود نمایید دانلود پاسخنامه تمرینات کتاب کار american headway 1 ویرایش دوم دانلود بخشی از پاسخنامه ورک

american headway second edition teacher s site - Jun 12 2023

web print ready to use midterm and final tests for each level of american headway second edition three audio files are available for each test please contact your local oup

american headway 1 workbook answers key pdf 2023 - Aug 02 2022

web american headway workbook 1 answer ke level 4 american headway second edition oxford american headway level 1 workbook b american headway

headway teacher s site teaching resources oxford - Apr 29 2022
web american headway 1 workbook answers key free american headway workbook 1 answer key american headway 1 workbook answers key american headway 2
american headway 1 student book pdfdrive with answers - Jan 07 2023
web feb 28 2019 basic 1 american headway 1 second edition workbook review answer key verb to be 1 2 j 3 b 4 f 5 g 6 h 7 i 8 d 9 c 10 a 2 2 3 4 5 6 7
headway 5th edition workbook answer key pdf scribd - May 31 2022
web download the a versions of the tests along with the answer keys to test your students headway fourth edition video worksheets download the headway fourth edition
american headway level 1 united states oxford - Jul 13 2023
web 978 0 19 472565 1 american headway third edition level 1 student book 978 0 19 472576 7 american headway one teacher s resource book with testing program
american headway workbook 1 answer key pdf mcf strathmore - Jul 01 2022
web of 10 answer key unit 1 11 12 was chosen has been chosen s getting vocabulary 1 2 m driving 13 ll shout 1 1 road 11 rain 3 ve been driving 14 went 2 house 12 sun 4 was taken
bookmark file american headway level 4 answer key - Aug 22 2021

american headway 3 workbook answers key unit 1 1 present - Jan 27 2022
web apr 3 2023 american headway workbook 1 answer key is within reach in our digital library an online entry to it is set as public correspondingly you can download it instantly
american headway 1 third edition workbook answer key - Nov 05 2022
web american headway 1 workbook pdf uploaded by torque december 2019 pdf bookmark download this document was uploaded by user and they confirmed that
american headway 1 workbook answers key pdf ci kubesail - Mar 29 2022
web could enjoy now is american headway workbook 1 answer key below american english file clive oxenden 2010 01 07 the course that gets students talking now
level 1 american headway second edition oxford university - May 11 2023
web american headway level 1 downloads here are the audio files for american headway level 1 click on a unit to download and listen to select tracks
324856901 american headway 1 workbook 2nd edition pdf - Dec 06 2022

web aug 18 2022 workbook 1 answer key pearson elt new english file elementary workbook fliphtml5 new english file elementary workbook 2 7 without answer key workbook

american headway level 1 workbook e book united - Feb 08 2023

web american headway 1 student book pdfdrive with answers pdf free download as pdf file pdf text file txt or read online for free

american headway workbook 1 answer key sexybots - Nov 24 2021

web new headway upper intermediate workbook with key 1998 11 new headway advanced workbook with key liz soars 2019 05 04 the world s best selling english

american headway 4 workbook answer key pdf the - Sep 22 2021