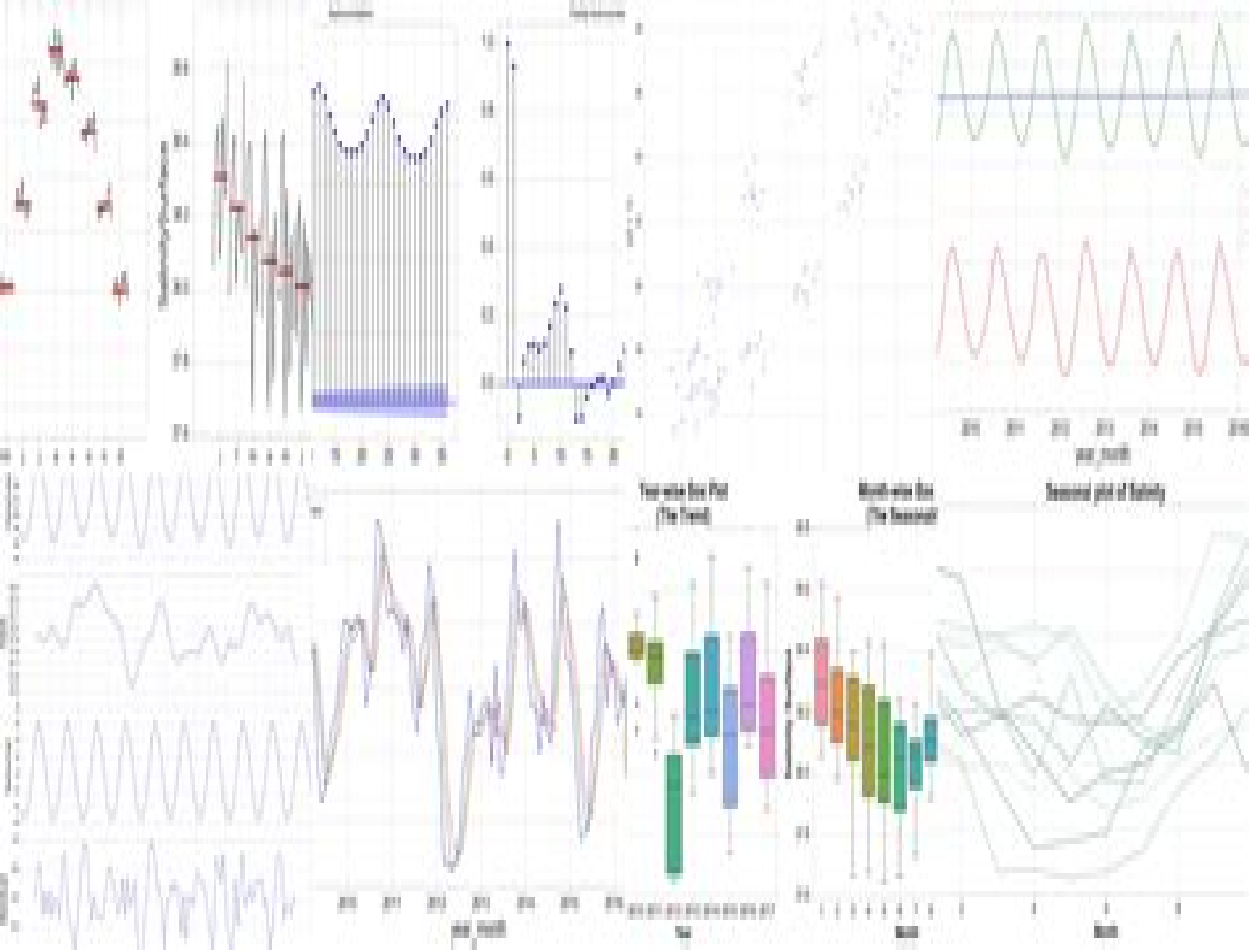
Year-wise Box Plot
(The Trend)
Month-wise Box
(The Seasonality)
Seasonal plot of Salinity

Time Series Analysis In Python With Statsmodels Scipy

K Morrison

Time Series Analysis In Python With Statsmodels Scipy:

Introduction to Time Series Forecasting With Python Jason Brownlee,2017-02-16 Time series forecasting is different from other machine learning problems The key difference is the fixed sequence of observations and the constraints and additional structure this provides In this Ebook finally cut through the math and specialized methods for time series forecasting Using clear explanations standard Python libraries and step by step tutorials you will discover how to load and prepare data evaluate model skill and implement forecasting models for time series data **Learning pandas** Michael Heydt,2017-06-30 Get to grips with pandas a versatile and high performance Python library for data manipulation analysis and discovery About This Book Get comfortable using pandas and Python as an effective data exploration and analysis tool Explore pandas through a framework of data analysis with an explanation of how pandas is well suited for the various stages in a data analysis process A comprehensive guide to pandas with many of clear and practical examples to help you get up and using pandas Who This Book Is For This book is ideal for data scientists data analysts Python programmers who want to plunge into data analysis using pandas and anyone with a curiosity about analyzing data Some knowledge of statistics and programming will be helpful to get the most out of this book but not strictly required Prior exposure to pandas is also not required What You Will Learn Understand how data analysts and scientists think about of the processes of gathering and understanding data Learn how pandas can be used to support the end to end process of data analysis Use pandas Series and DataFrame objects to represent single and multivariate data Slicing and dicing data with pandas as well as combining grouping and aggregating data from multiple sources How to access data from external sources such as files databases and web services Represent and manipulate time series data and the many of the intricacies involved with this type of data How to visualize statistical information How to use pandas to solve several common data representation and analysis problems within finance In Detail You will learn how to use pandas to perform data analysis in Python You will start with an overview of data analysis and iteratively progress from modeling data to accessing data from remote sources performing numeric and statistical analysis through indexing and performing aggregate analysis and finally to visualizing statistical data and applying pandas to finance With the knowledge you gain from this book you will quickly learn pandas and how it can empower you in the exciting world of data manipulation analysis and science Style and approach Step by step instruction on using pandas within an end to end framework of performing data analysis Practical demonstration of using Python and pandas using interactive and incremental examples **Numerical Python** Robert Johansson,2015-10-07 Numerical Python by Robert Johansson shows you how to leverage the numerical and mathematical modules in Python and its Standard Library as well as popular open source numerical Python packages like NumPy FiPy matplotlib and more to numerically compute solutions and mathematically model applications in a number of areas like big data cloud computing financial engineering business management and more After reading and using this book you ll get some takeaway case study examples of applications that

can be found in areas like business management big data cloud computing financial engineering i e options trading investment alternatives and even games Up until very recently Python was mostly regarded as just a web scripting language Well computational scientists and engineers have recently discovered the flexibility and power of Python to do more Big data analytics and cloud computing programmers are seeing Python s immense use Financial engineers are also now employing Python in their work Python seems to be evolving as a language that can even rival C Fortran and Pascal Delphi for numerical and mathematical computations **Extending Excel with Python and R** Steven Sanderson,David Kun,2024-04-30 Seamlessly integrate the Python and R programming languages with spreadsheet based data analysis to maximize productivity Key Features Perform advanced data analysis and visualization techniques with R and Python on Excel data Use exploratory data analysis and pivot table analysis for deeper insights into your data Integrate R and Python code directly into Excel using VBA or API endpoints Purchase of the print or Kindle book includes a free PDF eBook Book Description Extending Excel with Python and R is a game changer resource written by experts Steven Sanderson the author of the healthyverse suite of R packages and David Kun co founder of Functional Analytics This comprehensive guide transforms the way you work with spreadsheet based data by integrating Python and R with Excel to automate tasks execute statistical analysis and create powerful visualizations Working through the chapters you ll find out how to perform exploratory data analysis time series analysis and even integrate APIs for maximum efficiency Both beginners and experts will get everything you need to unlock Excel s full potential and take your data analysis skills to the next level By the end of this book you ll be able to import data from Excel manipulate it in R or Python and perform the data analysis tasks in your preferred framework while pushing the results back to Excel for sharing with others as needed What you will learn Read and write Excel files with R and Python libraries Automate Excel tasks with R and Python scripts Use R and Python to execute Excel VBA macros Format Excel sheets using R and Python packages Create graphs with ggplot2 and Matplotlib in Excel Analyze Excel data with statistical methods and time series analysis Explore various methods to call R and Python functions from Excel Who this book is for If you re a data analyst or data scientist or a quants actuaries or data practitioner looking to enhance your Excel skills and expand your data analysis capabilities with R and Python this book is for you The comprehensive approach to the topics covered makes it suitable for both beginners and intermediate learners A basic understanding of Excel Python and R is all you need to get started **Supply Chain Analytics** Kurt Y. Liu,2022-04-07 This innovative new core textbook written by an experienced professor and practitioner in supply chain management offers a business focused overview of the applications of data analytics and machine learning to supply chain management Accessible yet rigorous this text introduces students to the relevant concepts and techniques needed for data analysis and decision making in modern supply chains and enables them to develop proficiency in a popular and powerful programming software Suitable for use on upper level undergraduate postgraduate and MBA courses in supply chain management it covers all of

the major supply chain processes including managing supply and demand warehousing and inventory control transportation and route optimization Each chapter comes with practical real world examples drawn from a range of business contexts including Amazon and Starbucks case study discussion questions computer assisted exercises and programming projects

Data Analytics in Cognitive Linguistics Dennis Tay,Molly Xie Pan,2022-05-09 Contemporary data analytics involves extracting insights from data and translating them into action With its turn towards empirical methods and convergent data sources cognitive linguistics is a fertile context for data analytics There are key differences between data analytics and statistical analysis as typically conceived Though the former requires the latter it emphasizes the role of domain specific knowledge Statistical analysis also tends to be associated with preconceived hypotheses and controlled data Data analytics on the other hand can help explore unstructured datasets and inspire emergent questions This volume addresses two key aspects in data analytics for cognitive linguistic work Firstly it elaborates the bottom up guiding role of data analytics in the research trajectory and how it helps to formulate and refine questions Secondly it shows how data analytics can suggest concrete courses of research based action which is crucial for cognitive linguistics to be truly applied The papers in this volume impart various data analytic methods and report empirical studies across different areas of research and application They aim to benefit new and experienced researchers alike **NumPy, Pandas, and Scikit-learn Masterclass** Gary Hutson ,2025-12-17 DESCRIPTION Data is the driving force of today s digital economy and the ability to wrangle analyze and model it effectively has become a vital skill across industries Python s powerful ecosystem led by libraries like NumPy Pandas and Scikit learn enables professionals to transform raw datasets into meaningful insights and build ML solutions that solve real world problems This book offers a practical hands on journey into mastering these libraries step by step You will begin with NumPy and Pandas learning how to manipulate arrays DataFrames time series and large datasets efficiently The focus then shifts to Scikit learn where you will explore classification regression clustering dimensionality reduction and time series modeling Along the way you will explore the practical case studies including thyroid disease prediction customer segmentation and housing price estimation You will also explore topics such as hyperparameter tuning ensemble methods pipelines and deep neural networks followed by guidance on deploying ML models with Flask FastAPI Docker and Swagger By the end of this book you will be confident in applying the core data science libraries of Python to real world problems You will be able to clean and transform complex datasets build and optimize robust ML models and deploy them into production environments as scalable APIs This book equips you with the practical skills needed to excel in data driven roles and deliver impactful ML solutions WHAT YOU WILL LEARN Manipulate arrays and datasets using NumPy and Pandas effectively Preprocess data and build models with Scikit learn workflows Apply regression classification dimensionality reduction time series forecasting deep learning and clustering to real datasets Handle missing values time series and large scale data Optimize performance with hyperparameter tuning and ensemble methods Deploy ML models as scalable RESTful APIs WHO

THIS BOOK IS FOR This book is for Python developers data analysts system administrators cloud engineers aspiring data scientists and anyone looking to master data wrangling and ML It is ideal for professionals seeking to transition into data driven roles and apply practical ML solutions in their jobs TABLE OF CONTENTS 1 Overview of NumPy and Pandas 2 Introduction to Scikit learn for Machine Learning 3 Supervised Binary Classification 4 Supervised Multi class Classification 5 Customer Segmentation with Unsupervised Methods 6 House Price Estimation with Regression Methods 7 Handwritten Digits Dimensionality Reduction 8 Time Series with Scikit learn 9 Model Improvement Strategies 10 Building Multi step Pipelines 11 Getting Deep with Deep Neural Networks 12 Deploying Your Machine Learning Application 13 Machine Learning Future Trends and Ethical Considerations Machine Learning for Cybersecurity Cookbook Emmanuel Tsukerman,2019-11-25 Learn how to apply modern AI to create powerful cybersecurity solutions for malware pentesting social engineering data privacy and intrusion detection Key FeaturesManage data of varying complexity to protect your system using the Python ecosystemApply ML to pentesting malware data privacy intrusion detection system IDS and social engineeringAutomate your daily workflow by addressing various security challenges using the recipes covered in the bookBook Description Organizations today face a major threat in terms of cybersecurity from malicious URLs to credential reuse and having robust security systems can make all the difference With this book you ll learn how to use Python libraries such as TensorFlow and scikit learn to implement the latest artificial intelligence AI techniques and handle challenges faced by cybersecurity researchers You ll begin by exploring various machine learning ML techniques and tips for setting up a secure lab environment Next you ll implement key ML algorithms such as clustering gradient boosting random forest and XGBoost The book will guide you through constructing classifiers and features for malware which you ll train and test on real samples As you progress you ll build self learning reliant systems to handle cybersecurity tasks such as identifying malicious URLs spam email detection intrusion detection network protection and tracking user and process behavior Later you ll apply generative adversarial networks GANs and autoencoders to advanced security tasks Finally you ll delve into secure and private AI to protect the privacy rights of consumers using your ML models By the end of this book you ll have the skills you need to tackle real world problems faced in the cybersecurity domain using a recipe based approach What you will learnLearn how to build malware classifiers to detect suspicious activitiesApply ML to generate custom malware to pentest your securityUse ML algorithms with complex datasets to implement cybersecurity conceptsCreate neural networks to identify fake videos and imagesSecure your organization from one of the most popular threats insider threatsDefend against zero day threats by constructing an anomaly detection systemDetect web vulnerabilities effectively by combining Metasploit and MLUnderstand how to train a model without exposing the training dataWho this book is for This book is for cybersecurity professionals and security researchers who are looking to implement the latest machine learning techniques to boost computer security and gain insights into securing an organization using red and blue team ML This recipe based book will

also be useful for data scientists and machine learning developers who want to experiment with smart techniques in the cybersecurity domain Working knowledge of Python programming and familiarity with cybersecurity fundamentals will help you get the most out of this book **Applied Time Series Analysis and Forecasting with Python** Changquan Huang,Alla Petukhina,2022-10-19 This textbook presents methods and techniques for time series analysis and forecasting and shows how to use Python to implement them and solve data science problems It covers not only common statistical approaches and time series models including ARMA SARIMA VAR GARCH and state space and Markov switching models for non stationary multivariate and financial time series but also modern machine learning procedures and challenges for time series forecasting Providing an organic combination of the principles of time series analysis and Python programming it enables the reader to study methods and techniques and practice writing and running Python code at the same time Its data driven approach to analyzing and modeling time series data helps new learners to visualize and interpret both the raw data and its computed results Primarily intended for students of statistics economics and data science with an undergraduate knowledge of probability and statistics the book will equally appeal to industry professionals in the fields of artificial intelligence and data science and anyone interested in using Python to solve time series problems **SciPy and StatsModels for Financial Modeling** Reactive Publishing,Hayden Van Der Post,2024-06-03 Reactive Publishing In today s data driven financial landscape precision and analytical rigor are paramount SciPy and StatsModels for Financial Modeling is your essential guide to leveraging the power of Python s SciPy and StatsModels libraries to enhance your financial models and drive informed decision making Overview Dive into the world of quantitative finance with SciPy and StatsModels for Financial Modeling This comprehensive guide bridges the gap between theory and practice equipping you with the tools to apply advanced statistical techniques and numerical methods to real world financial problems What You Will Learn Foundations of Financial Modeling Gain a solid understanding of financial modeling principles including time series analysis regression models and hypothesis testing SciPy Essentials Learn how to utilize SciPy for numerical integration optimization and interpolation to solve complex financial equations StatsModels Expertise Master the use of StatsModels for conducting rigorous statistical analysis building robust econometric models and performing advanced data visualization Practical Applications Explore practical case studies that demonstrate the application of SciPy and StatsModels in portfolio management risk assessment and derivative pricing Advanced Techniques Discover how to integrate machine learning algorithms and other cutting edge methods with SciPy and StatsModels to enhance predictive accuracy Why This Book Hands On Approach Engage with practical examples and exercises that ensure you can apply the concepts directly to your financial analysis tasks Comprehensive Resource This book serves as a one stop resource covering both foundational and advanced topics making it suitable for both beginners and experienced practitioners Expert Insights Benefit from the expertise of a seasoned financial analyst and Python programmer who provides actionable insights and best practices Who Should Read This Book Financial analysts and quants looking to

enhance their modeling skills with Python Finance professionals seeking to apply advanced statistical techniques to their analysis Data scientists and researchers interested in quantitative finance Students and academics pursuing a deeper understanding of financial modeling About the Author Hayden Van Der Post a distinguished financial analyst and Python expert combines extensive industry experience with a passion for teaching With a deep understanding of both finance and technology Author Name offers a unique perspective that makes complex concepts accessible and practical for all readers Empower your financial analysis and modeling capabilities with SciPy and StatsModels for Financial Modeling Transform data into actionable insights and make smarter financial decisions today **Python Library Series** Dhiraj Kumar,2019 Dhiraj a data scientist and machine learning evangelist continues his teaching of Python libraries by explaining through both lecture and practice the Statsmodels library Click here to watch all of Dhiraj Kumar s courses including the full Python Library Series In this course become adept with the Statsmodels library through these seven topics Introducing Statsmodels This first topic in the Python Library series introduces this Python package which allows us to explore data create statistical models and perform statistical tests Learn all about this Python stack oriented towards data analysis data science and statistics Statsmodels is built on top of the numeric library Numpy Statsmodels Advantages and Disadvantages Know the advantages of Statsmodels in this second topic in the Python Library series Statsmodels offers hardcore statistics econometrics support strong R programming language alignment and post estimation analysis Disadvantages include poor documentation less features than scikit learn and less modular Statsmodels Installation Install Statsmodels in this third topic in the Python Library series Statsmodels Linear Regression Perform linear regression using Statsmodels in this fourth topic in the Python Library series Linear regression is an algorithm that finds a linear relationship between a dependent variable and an independent variable It is a statistical method that allows us to determine the relationship between two continuous variables Statsmodels Logistic Regression Perform logistic regression using Statsmodels in this fifth topic in the Python Library series Logistic regression is an algorithm that describes the relationship between one dependent binary variable and one or more independent variables Statsmodels ARIMA Forecast time series using Statsmodels Auto Regressive Integrated Moving Average ARIMA in this sixth topic in the Python Library series Statsmodels Seasonal ARIMA Forecast seasonality using Statsmodels Seasonal Auto Regressive Integrated Moving Average SARIMA in this seventh topic in the Python Library series **Time Series Analysis with Python Cookbook** Tarek A. Atwan,2026-01-16 Perform time series analysis and forecasting confidently with this Python code bank and reference manual Access exclusive GitHub bonus chapters and hands on recipes covering Python setup probabilistic deep learning forecasts frequency domain analysis large scale data handling databases InfluxDB and advanced visualizations Purchase of the print or Kindle book includes a free PDF eBook Key Features Explore up to date forecasting and anomaly detection techniques using statistical machine learning and deep learning algorithms Learn different techniques for evaluating diagnosing and optimizing your models Work with a variety of complex

data with trends multiple seasonal patterns and irregularities Book DescriptionTo use time series data to your advantage you need to master data preparation analysis and forecasting This fully refreshed second edition helps you unlock insights from time series data with new chapters on probabilistic models signal processing techniques and new content on transformers You ll work with the latest releases of popular libraries like Pandas Polars Sktime stats models stats forecast Darts and Prophet through up to date examples You ll hit the ground running by ingesting time series data from various sources and formats and learn strategies for handling missing data dealing with time zones and custom business days and detecting anomalies using intuitive statistical methods Through detailed instructions you ll explore forecasting using classical statistical models such as Holt Winters SARIMA and VAR and learn practical techniques for handling non stationary data using power transforms ACF and PACF plots and decomposing time series data with seasonal patterns The recipes then level up to cover more advanced topics such as building ML and DL models using TensorFlow and PyTorch and applying probabilistic modeling techniques In this part you ll also be able to evaluate compare and optimize models finishing with a strong command of wrangling data with Python What you will learn Understand what makes time series data different from other data Apply imputation and interpolation strategies to handle missing data Implement an array of models for univariate and multivariate time series Plot interactive time series visualizations using hvPlot Explore state space models and the unobserved components model UCM Detect anomalies using statistical and machine learning methods Forecast complex time series with multiple seasonal patterns Use conformal prediction for constructing prediction intervals for time series Who this book is for This book is for data analysts business analysts data scientists data engineers and Python developers who want to learn time series analysis and forecasting techniques step by step through practical Python recipes To get the most out of this book you ll need fundamental Python programming knowledge Prior experience working with time series data to solve business problems will help you to better utilize and apply the recipes more quickly *Mastering Time Series Analysis and Forecasting with Python* Sulekha Aloorravi,2024-03-26 Decode the language of time with Python Discover powerful techniques to analyze forecast and innovate Key Features Dive into time series analysis fundamentals progressing to advanced Python techniques Gain practical expertise with real world datasets and hands on examples Strengthen skills with code snippets exercises and projects for deeper understanding Book Description Mastering Time Series Analysis and Forecasting with Python is an essential handbook tailored for those seeking to harness the power of time series data in their work The book begins with foundational concepts and seamlessly guides readers through Python libraries such as Pandas NumPy and Plotly for effective data manipulation visualization and exploration Offering pragmatic insights it enables adept visualization pattern recognition and anomaly detection Advanced discussions cover feature engineering and a spectrum of forecasting methodologies including machine learning and deep learning techniques such as ARIMA LSTM and CNN Additionally the book covers multivariate and multiple time series forecasting providing readers with a comprehensive

understanding of advanced modeling techniques and their applications across diverse domains Readers develop expertise in crafting precise predictive models and addressing real world complexities Complete with illustrative examples code snippets and hands on exercises this manual empowers readers to excel make informed decisions and derive optimal value from time series data What you will learn Understand the fundamentals of time series data including temporal patterns trends and seasonality Proficiently utilize Python libraries such as pandas NumPy and matplotlib for efficient data manipulation and visualization Conduct exploratory analysis of time series data including identifying patterns detecting anomalies and extracting meaningful features Build accurate and reliable predictive models using a variety of machine learning and deep learning techniques including ARIMA LSTM and CNN Perform multivariate and multiple time series forecasting allowing for more comprehensive analysis and prediction across diverse datasets Evaluate model performance using a range of metrics and validation techniques ensuring the reliability and robustness of predictive models Table of Contents 1 Introduction to Time Series 2 Overview of Time Series Libraries in Python 3 Visualization of Time Series Data 4 Exploratory Analysis of Time Series Data 5 Feature Engineering on Time Series 6 Time Series Forecasting ML Approach Part 1 7 Time Series Forecasting ML Approach Part 2 8 Time Series Forecasting DL Approach 9 Multivariate Time Series Metrics and Validation Index

Machine Learning for Time Series Forecasting with Python Francesca Lazzeri,2020-12-03 Learn how to apply the principles of machine learning to time series modeling with this indispensable resource Machine Learning for Time Series Forecasting with Python is an incisive and straightforward examination of one of the most crucial elements of decision making in finance marketing education and healthcare time series modeling Despite the centrality of time series forecasting few business analysts are familiar with the power or utility of applying machine learning to time series modeling Author Francesca Lazzeri a distinguished machine learning scientist and economist corrects that deficiency by providing readers with comprehensive and approachable explanation and treatment of the application of machine learning to time series forecasting Written for readers who have little to no experience in time series forecasting or machine learning the book comprehensively covers all the topics necessary to Understand time series forecasting concepts such as stationarity horizon trend and seasonality Prepare time series data for modeling Evaluate time series forecasting models performance and accuracy Understand when to use neural networks instead of traditional time series models in time series forecasting Machine Learning for Time Series Forecasting with Python is full real world examples resources and concrete strategies to help readers explore and transform data and develop usable practical time series forecasts Perfect for entry level data scientists business analysts developers and researchers this book is an invaluable and indispensable guide to the fundamental and advanced concepts of machine learning applied to time series modeling Time Series Forecasting in Python Marco Peixeiro,2022-10-04 Build predictive models from time based patterns in your data Master statistical models including new deep learning approaches for time series forecasting In Time Series Forecasting in Python you will learn how

to Recognize a time series forecasting problem and build a performant predictive model Create univariate forecasting models that account for seasonal effects and external variables Build multivariate forecasting models to predict many time series at once Leverage large datasets by using deep learning for forecasting time series Automate the forecasting process Time Series Forecasting in Python teaches you to build powerful predictive models from time based data Every model you create is relevant useful and easy to implement with Python You ll explore interesting real world datasets like Google s daily stock price and economic data for the USA quickly progressing from the basics to developing large scale models that use deep learning tools like TensorFlow Purchase of the print book includes a free eBook in PDF Kindle and ePub formats from Manning Publications About the technology You can predict the future with a little help from Python deep learning and time series data Time series forecasting is a technique for modeling time centric data to identify upcoming events New Python libraries and powerful deep learning tools make accurate time series forecasts easier than ever before About the book Time Series Forecasting in Python teaches you how to get immediate meaningful predictions from time based data such as logs customer analytics and other event streams In this accessible book you ll learn statistical and deep learning methods for time series forecasting fully demonstrated with annotated Python code Develop your skills with projects like predicting the future volume of drug prescriptions and you ll soon be ready to build your own accurate insightful forecasts What s inside Create models for seasonal effects and external variables Multivariate forecasting models to predict multiple time series Deep learning for large datasets Automate the forecasting process About the reader For data scientists familiar with Python and TensorFlow About the author Marco Peixeiro is a seasoned data science instructor who has worked as a data scientist for one of Canada s largest banks Table of Contents PART 1 TIME WAITS FOR NO ONE 1 Understanding time series forecasting 2 A naive prediction of the future 3 Going on a random walk PART 2 FORECASTING WITH STATISTICAL MODELS 4 Modeling a moving average process 5 Modeling an autoregressive process 6 Modeling complex time series 7 Forecasting non stationary time series 8 Accounting for seasonality 9 Adding external variables to our model 10 Forecasting multiple time series 11 Capstone Forecasting the number of antidiabetic drug prescriptions in Australia PART 3 LARGE SCALE FORECASTING WITH DEEP LEARNING 12 Introducing deep learning for time series forecasting 13 Data windowing and creating baselines for deep learning 14 Baby steps with deep learning 15 Remembering the past with LSTM 16 Filtering a time series with CNN 17 Using predictions to make more predictions 18 Capstone Forecasting the electric power consumption of a household PART 4 AUTOMATING FORECASTING AT SCALE 19 Automating time series forecasting with Prophet 20 Capstone Forecasting the monthly average retail price of steak in Canada 21 Going above and beyond **Hands-on Time Series Analysis with Python** B V Vishwas,ASHISH PATEL,2020-08-25 Learn the concepts of time series from traditional to bleeding edge techniques This book uses comprehensive examples to clearly illustrate statistical approaches and methods of analyzing time series data and its utilization in the real world All the code is available in Jupyter notebooks You ll begin by

reviewing time series fundamentals the structure of time series data pre processing and how to craft the features through data wrangling Next you ll look at traditional time series techniques like ARMA SARIMAX VAR and VARMA using trending framework like StatsModels and pmdarima The book also explains building classification models using sktime and covers advanced deep learning based techniques like ANN CNN RNN LSTM GRU and Autoencoder to solve time series problem using Tensorflow It concludes by explaining the popular framework fbprophet for modeling time series analysis After reading Hands On Time Series Analysis with Python you ll be able to apply these new techniques in industries such as oil and gas robotics manufacturing government banking retail healthcare and more What You ll Learn Explains basics to advanced concepts of time series How to design develop train and validate time series methodologies What are smoothing ARMA ARIMA SARIMA SRIMAX VAR VARMA techniques in time series and how to optimally tune parameters to yield best results Learn how to leverage bleeding edge techniques such as ANN CNN RNN LSTM GRU Autoencoder to solve both Univariate and multivariate problems by using two types of data preparation methods for time series Univariate and multivariate problem solving using fbprophet Who This Book Is For Data scientists data analysts financial analysts and stock market researchers Modern Financial Modeling with Python Reactive Publishing,Hayden Van Der Post,2025-03-25 Reactive Publishing Modern Financial Modeling with Python is your guide to building robust intelligent financial models using Python s most powerful libraries with a focus on real world applications strategic insights and statistical precision Whether you re a finance analyst quant data scientist or Python enthusiast this book gives you the tools to Leverage StatsModels for regression time series and predictive analysis Use SciPy and NumPy for core quantitative modeling Automate workflows forecasts and portfolio optimization Translate statistical outputs into actionable financial strategies Build scalable transparent models for valuation risk and performance Cut through the noise and build models that actually drive decision making This book delivers practical code real datasets and advanced insights no fluff just results Code smarter Model deeper Make better decisions

Machine Learning for Time-Series with Python Ben Auffarth,2021-10-29 Get better insights from time series data and become proficient in model performance analysis Key FeaturesExplore popular and modern machine learning methods including the latest online and deep learning algorithmsLearn to increase the accuracy of your predictions by matching the right model with the right problemMaster time series via real world case studies on operations management digital marketing finance and healthcareBook Description The Python time series ecosystem is huge and often quite hard to get a good grasp on especially for time series since there are so many new libraries and new models This book aims to deepen your understanding of time series by providing a comprehensive overview of popular Python time series packages and help you build better predictive systems Machine Learning for Time Series with Python starts by re introducing the basics of time series and then builds your understanding of traditional autoregressive models as well as modern non parametric models By observing practical examples and the theory behind them you will become confident with loading time series datasets from

any source deep learning models like recurrent neural networks and causal convolutional network models and gradient boosting with feature engineering This book will also guide you in matching the right model to the right problem by explaining the theory behind several useful models You ll also have a look at real world case studies covering weather traffic biking and stock market data By the end of this book you should feel at home with effectively analyzing and applying machine learning methods to time series What you will learnUnderstand the main classes of time series and learn how to detect outliers and patternsChoose the right method to solve time series problemsCharacterize seasonal and correlation patterns through autocorrelation and statistical techniquesGet to grips with time series data visualizationUnderstand classical time series models like ARMA and ARIMAImplement deep learning models like Gaussian processes transformers and state of the art machine learning modelsBecome familiar with many libraries like Prophet XGboost and TensorFlowWho this book is for This book is ideal for data analysts data scientists and Python developers who want instantly useful and practical recipes to implement today and a comprehensive reference book for tomorrow Basic knowledge of the Python Programming language is a must while familiarity with statistics will help you get the most out of this book **Building Statistical Models in Python** Huy Hoang Nguyen,Paul N Adams,Stuart J Miller,2023-08-31 Make data driven informed decisions and enhance your statistical expertise in Python by turning raw data into meaningful insights Purchase of the print or Kindle book includes a free PDF eBook Key Features Gain expertise in identifying and modeling patterns that generate success Explore the concepts with Python using important libraries such as stats models Learn how to build models on real world data sets and find solutions to practical challenges Book DescriptionThe ability to proficiently perform statistical modeling is a fundamental skill for data scientists and essential for businesses reliant on data insights Building Statistical Models with Python is a comprehensive guide that will empower you to leverage mathematical and statistical principles in data assessment understanding and inference generation This book not only equips you with skills to navigate the complexities of statistical modeling but also provides practical guidance for immediate implementation through illustrative examples Through emphasis on application and code examples you ll understand the concepts while gaining hands on experience With the help of Python and its essential libraries you ll explore key statistical models including hypothesis testing regression time series analysis classification and more By the end of this book you ll gain fluency in statistical modeling while harnessing the full potential of Python s rich ecosystem for data analysis What you will learn Explore the use of statistics to make decisions under uncertainty Answer questions about data using hypothesis tests Understand the difference between regression and classification models Build models with stats models in Python Analyze time series data and provide forecasts Discover Survival Analysis and the problems it can solve Who this book is forIf you are looking to get started with building statistical models for your data sets this book is for you Building Statistical Models in Python bridges the gap between statistical theory and practical application of Python Since you ll take a comprehensive journey through theory and application no previous

knowledge of statistics is required but some experience with Python will be useful **Python Data Analysis** Armando Fandango,2017-03-27 Learn how to apply powerful data analysis techniques with popular open source Python modules About This Book Find manipulate and analyze your data using the Python 3 5 libraries Perform advanced high performance linear algebra and mathematical calculations with clean and efficient Python code An easy to follow guide with realistic examples that are frequently used in real world data analysis projects Who This Book Is For This book is for programmers scientists and engineers who have the knowledge of Python and know the basics of data science It is for those who wish to learn different data analysis methods using Python 3 5 and its libraries This book contains all the basic ingredients you need to become an expert data analyst What You Will Learn Install open source Python modules such NumPy SciPy Pandas stasmodels scikit learn theano keras and tensorflow on various platforms Prepare and clean your data and use it for exploratory analysis Manipulate your data with Pandas Retrieve and store your data from RDBMS NoSQL and distributed filesystems such as HDFS and HDF5 Visualize your data with open source libraries such as matplotlib bokeh and plotly Learn about various machine learning methods such as supervised unsupervised probabilistic and Bayesian Understand signal processing and time series data analysis Get to grips with graph processing and social network analysis In Detail Data analysis techniques generate useful insights from small and large volumes of data Python with its strong set of libraries has become a popular platform to conduct various data analysis and predictive modeling tasks With this book you will learn how to process and manipulate data with Python for complex analysis and modeling We learn data manipulations such as aggregating concatenating appending cleaning and handling missing values with NumPy and Pandas The book covers how to store and retrieve data from various data sources such as SQL and NoSQL CSV fies and HDF5 We learn how to visualize data using visualization libraries along with advanced topics such as signal processing time series textual data analysis machine learning and social media analysis The book covers a plethora of Python modules such as matplotlib statsmodels scikit learn and NLTK It also covers using Python with external environments such as R Fortran C C and Boost libraries Style and approach The book takes a very comprehensive approach to enhance your understanding of data analysis Sufficient real world examples and use cases are included in the book to help you grasp the concepts quickly and apply them easily in your day to day work Packed with clear easy to follow examples this book will turn you into an ace data analyst in no time

If you ally habit such a referred **Time Series Analysis In Python With Statsmodels Scipy** book that will give you worth, get the no question best seller from us currently from several preferred authors. If you desire to witty books, lots of novels, tale, jokes, and more fictions collections are along with launched, from best seller to one of the most current released.

You may not be perplexed to enjoy every ebook collections Time Series Analysis In Python With Statsmodels Scipy that we will enormously offer. It is not just about the costs. Its more or less what you need currently. This Time Series Analysis In Python With Statsmodels Scipy, as one of the most full of zip sellers here will completely be accompanied by the best options to review.

https://matrix.jamesarcher.co/results/detail/HomePages/luminar_2018_v1_1_0_1235_x64_portable_1_0_1_macos.pdf

Table of Contents Time Series Analysis In Python With Statsmodels Scipy

1. Understanding the eBook Time Series Analysis In Python With Statsmodels Scipy
    - The Rise of Digital Reading Time Series Analysis In Python With Statsmodels Scipy
    - Advantages of eBooks Over Traditional Books
2. Identifying Time Series Analysis In Python With Statsmodels Scipy
    - Exploring Different Genres
    - Considering Fiction vs. Non-Fiction
    - Determining Your Reading Goals
3. Choosing the Right eBook Platform
    - Popular eBook Platforms
    - Features to Look for in an Time Series Analysis In Python With Statsmodels Scipy
    - User-Friendly Interface
4. Exploring eBook Recommendations from Time Series Analysis In Python With Statsmodels Scipy
    - Personalized Recommendations
    - Time Series Analysis In Python With Statsmodels Scipy User Reviews and Ratings
    - Time Series Analysis In Python With Statsmodels Scipy and Bestseller Lists

5. Accessing Time Series Analysis In Python With Statsmodels Scipy Free and Paid eBooks
    - Time Series Analysis In Python With Statsmodels Scipy Public Domain eBooks
    - Time Series Analysis In Python With Statsmodels Scipy eBook Subscription Services
    - Time Series Analysis In Python With Statsmodels Scipy Budget-Friendly Options
6. Navigating Time Series Analysis In Python With Statsmodels Scipy eBook Formats
    - ePub, PDF, MOBI, and More
    - Time Series Analysis In Python With Statsmodels Scipy Compatibility with Devices
    - Time Series Analysis In Python With Statsmodels Scipy Enhanced eBook Features
7. Enhancing Your Reading Experience
    - Adjustable Fonts and Text Sizes of Time Series Analysis In Python With Statsmodels Scipy
    - Highlighting and Note-Taking Time Series Analysis In Python With Statsmodels Scipy
    - Interactive Elements Time Series Analysis In Python With Statsmodels Scipy
8. Staying Engaged with Time Series Analysis In Python With Statsmodels Scipy
    - Joining Online Reading Communities
    - Participating in Virtual Book Clubs
    - Following Authors and Publishers Time Series Analysis In Python With Statsmodels Scipy
9. Balancing eBooks and Physical Books Time Series Analysis In Python With Statsmodels Scipy
    - Benefits of a Digital Library
    - Creating a Diverse Reading Collection Time Series Analysis In Python With Statsmodels Scipy
10. Overcoming Reading Challenges
    - Dealing with Digital Eye Strain
    - Minimizing Distractions
    - Managing Screen Time
11. Cultivating a Reading Routine Time Series Analysis In Python With Statsmodels Scipy
    - Setting Reading Goals Time Series Analysis In Python With Statsmodels Scipy
    - Carving Out Dedicated Reading Time
12. Sourcing Reliable Information of Time Series Analysis In Python With Statsmodels Scipy
    - Fact-Checking eBook Content of Time Series Analysis In Python With Statsmodels Scipy
    - Distinguishing Credible Sources
13. Promoting Lifelong Learning

- Utilizing eBooks for Skill Development
- Exploring Educational eBooks

14. Embracing eBook Trends
    - Integration of Multimedia Elements
    - Interactive and Gamified eBooks

Time Series Analysis In Python With Statsmodels Scipy Introduction

Time Series Analysis In Python With Statsmodels Scipy Offers over 60,000 free eBooks, including many classics that are in the public domain. Open Library: Provides access to over 1 million free eBooks, including classic literature and contemporary works. Time Series Analysis In Python With Statsmodels Scipy Offers a vast collection of books, some of which are available for free as PDF downloads, particularly older books in the public domain. Time Series Analysis In Python With Statsmodels Scipy : This website hosts a vast collection of scientific articles, books, and textbooks. While it operates in a legal gray area due to copyright issues, its a popular resource for finding various publications. Internet Archive for Time Series Analysis In Python With Statsmodels Scipy : Has an extensive collection of digital content, including books, articles, videos, and more. It has a massive library of free downloadable books. Free-eBooks Time Series Analysis In Python With Statsmodels Scipy Offers a diverse range of free eBooks across various genres. Time Series Analysis In Python With Statsmodels Scipy Focuses mainly on educational books, textbooks, and business books. It offers free PDF downloads for educational purposes. Time Series Analysis In Python With Statsmodels Scipy Provides a large selection of free eBooks in different genres, which are available for download in various formats, including PDF. Finding specific Time Series Analysis In Python With Statsmodels Scipy, especially related to Time Series Analysis In Python With Statsmodels Scipy, might be challenging as theyre often artistic creations rather than practical blueprints. However, you can explore the following steps to search for or create your own Online Searches: Look for websites, forums, or blogs dedicated to Time Series Analysis In Python With Statsmodels Scipy, Sometimes enthusiasts share their designs or concepts in PDF format. Books and Magazines Some Time Series Analysis In Python With Statsmodels Scipy books or magazines might include. Look for these in online stores or libraries. Remember that while Time Series Analysis In Python With Statsmodels Scipy, sharing copyrighted material without permission is not legal. Always ensure youre either creating your own or obtaining them from legitimate sources that allow sharing and downloading. Library Check if your local library offers eBook lending services. Many libraries have digital catalogs where you can borrow Time Series Analysis In Python With Statsmodels Scipy eBooks for free, including popular titles.Online Retailers: Websites like Amazon, Google Books, or Apple Books often sell eBooks. Sometimes, authors or publishers offer promotions or free periods for certain books.Authors Website Occasionally, authors provide excerpts or short stories for free on their websites.

While this might not be the Time Series Analysis In Python With Statsmodels Scipy full book , it can give you a taste of the authors writing style.Subscription Services Platforms like Kindle Unlimited or Scribd offer subscription-based access to a wide range of Time Series Analysis In Python With Statsmodels Scipy eBooks, including some popular titles.

FAQs About Time Series Analysis In Python With Statsmodels Scipy Books

How do I know which eBook platform is the best for me? Finding the best eBook platform depends on your reading preferences and device compatibility. Research different platforms, read user reviews, and explore their features before making a choice. Are free eBooks of good quality? Yes, many reputable platforms offer high-quality free eBooks, including classics and public domain works. However, make sure to verify the source to ensure the eBook credibility. Can I read eBooks without an eReader? Absolutely! Most eBook platforms offer web-based readers or mobile apps that allow you to read eBooks on your computer, tablet, or smartphone. How do I avoid digital eye strain while reading eBooks? To prevent digital eye strain, take regular breaks, adjust the font size and background color, and ensure proper lighting while reading eBooks. What the advantage of interactive eBooks? Interactive eBooks incorporate multimedia elements, quizzes, and activities, enhancing the reader engagement and providing a more immersive learning experience. Time Series Analysis In Python With Statsmodels Scipy is one of the best book in our library for free trial. We provide copy of Time Series Analysis In Python With Statsmodels Scipy in digital format, so the resources that you find are reliable. There are also many Ebooks of related with Time Series Analysis In Python With Statsmodels Scipy. Where to download Time Series Analysis In Python With Statsmodels Scipy online for free? Are you looking for Time Series Analysis In Python With Statsmodels Scipy PDF? This is definitely going to save you time and cash in something you should think about.

Find Time Series Analysis In Python With Statsmodels Scipy :

luminar 2018 v1 1 0 1235 x64 portable 1 0 1 macos
malaysian standard jkr
livre recette patisserie
loose leaf for pharmacology an introduction by henry
major problems in the era of the american revolution 1760 1791 documents and essays major problems in american history wadsworth
~~livre cuisine chinoise marabout~~

ludewig lichter software engineering
lonely planet miami the keys travel
~~management for engineers technologists and scientists nel wp pdf~~
livro de fisica valentina
lord loss the demonata 1 by darren shan nowall
longman preparation course for the toefl test ibt student book with cd rom and answer key audio cds required 2nd edition
london the biography peter ackroyd
longman collocations dictionary and
lyman 49th edition reloading handbook bing

Time Series Analysis In Python With Statsmodels Scipy :

temps profond essais de littérature arrêtée 1977 1984 - Mar 10 2023
web temps profond journal des années de grande activité créatrice de denis roche prend place dans son œuvre comme la dernière pièce du puzzle celle qui lui donne par sa
temps profond essais de littérature arrêtée 1977 1984 - Feb 09 2023
web nov 27 2019 la librairie gallimard vous renseigne sur temps profond essais de littérature arrêtée 1977 1984 de l auteur roche denis 9782021429008 vous êtes
pdf temps profond essais de littérature arrêtée 1977 1984 - Feb 26 2022
web temps profond essais de littérature arrêtée 1977 1984 denis roche nb de pages 400 format pdf epub mobi fb2 isbn 9782021433234 editeur le seuil date de
temps profond essais de littérature arrêtée 1977 1984 apple - Nov 06 2022
web oct 3 2019 de la vie et de la littérature il attendait cela des éclats de beauté de vérité les pages de ce livre son journal inédit qu il avait rassemblées et qui sont d une
temps profond essais de littérature arrêtée 1977 1984 by denis - Apr 30 2022
web littérature arrêtée temps profond essais de litterature arretee 1977 1984 temps profond le dire et l ecrire temps profond denis roche première partie temps profond les
temps profond essais de littérature arrêtée 1977 1984 format - Jul 02 2022
web oct 6 2022 télécharger le livre temps profond essais de littérature arrêtée 1977 1984 de denis roche en ebook au format epub sur vivlio et retrouvez le sur votre liseuse pré
temps profond essais de littérature arrêtée 1977 1984 google - Jan 08 2023

web temps profond essais de littérature arrêtée 1977 1984 ebook written by denis roche read this book using google play books app on your pc android ios devices

temps profond essais de littérature arrêtée 1977 1984 - Apr 11 2023

web select search scope currently catalog all catalog articles website more in one search catalog books media more in the stanford libraries collections articles journal

temps profond essais de litterature arretee 1977 pdf uniport edu - Nov 25 2021

web feb 25 2023 temps profond essais de litterature arretee 1977 2 5 downloaded from uniport edu ng on february 25 2023 by guest absorption and theatricality michael fried

temps profond essais de litterature arretee 1977 emmanuel - Mar 30 2022

web we give temps profond essais de litterature arretee 1977 and numerous books collections from fictions to scientific research in any way in the midst of them is this

temps profond essais de littérature arrêtée 1977 1984 decitre - Jul 14 2023

web oct 3 2019 temps profond essais de littérature arrêtée 1977 1984 grand format denis roche note moyenne donner le premier avis extrait denis roche était l homme

temps profond essais de litterature arretee 1977 elio vittorini - Dec 27 2021

web this temps profond essais de litterature arretee 1977 as one of the most energetic sellers here will unquestionably be in the midst of the best options to review

temps profond essais de litterature arretee 1977 e - Jan 28 2022

web temps profond essais de litterature arretee 1977 recognizing the pretension ways to acquire this books temps profond essais de litterature arretee 1977 is additionally

temps profond essais de littérature arrêtée 1977 1984 - Jun 13 2023

web noté temps profond essais de littérature arrêtée 1977 1984 roche denis et des millions de romans en livraison rapide

temps profond essais de littérature arrêtée 1977 1984 by denis - Sep 04 2022

web poe te prosateur inventeur de formes photographe l auteur de louve basse y interroge l excitation de la cre ation l e trangete du re ve l enchantement des paysages et des

temps profond denis roche littératu editions seuil - May 12 2023

web auteur du texte denis roche denis roche était l homme de la fulgurance de la vie et de la littérature il attendait cela des éclats de beauté de vérité les pages de ce livre son

temps profond essais de littérature arrêtée 1977 1984 - Oct 05 2022

web document temps profond essais de littérature arrêtée 1977 1984 utiliser les flèches haut et bas du clavier pour vous

Time Series Analysis In Python With Statsmodels Scipy

déplacer dans la liste de suggestions rechercher

temps profond essais de littérature arrêtée 1977 1984 format - Aug 03 2022

web may 10 2022 télécharger le livre temps profond essais de littérature arrêtée 1977 1984 de denis roche en ebook au format pdf sur vivlio et retrouvez le sur votre liseuse

temps profond essais de littérature arrêtée 1977 1984 fnac - Dec 07 2022

web essais de littérature arrêtée 1977 1984 temps profond denis roche seuil des milliers de livres avec la livraison chez vous en 1 jour ou en magasin avec 5 de réduction ou

temps profond essais de littérature arrêtée 1977 1984 format - Jun 01 2022

web obtenez le livre temps profond essais de littérature arrêtée 1977 1984 de denis roche au format pdf sur e leclerc

הערות על בעקבות הזמן האבוד ששינה את פני התרבות במאה ה 20 7 - Oct 25 2021

web oct 27 2022 גיבור הסיפור ב בעקבות הזמן האבוד הוא הזיכרון האנושי על מה שנצבר בו ילדות נעורים בגרות אהבה חברויות

d roche temps profond essais de littérature arrêtée 1977 1984 - Aug 15 2023

web oct 21 2019 temps profond essais de littérature arrêtée 1977 1984 denis roche seuil coll fiction cie date de parution 03 10 2019 24 00 ttc 400 pages ean 9782021429008 denis roche était l homme de la fulgurance de la vie et de la littérature

alter ego 2 corrigé cahier d activités pdf scribd - Nov 23 2022

web télécharger maintenant sur 2 corrig cahier dactivits dossier 1 alter ego a2 exercices résolus

alter ego a1 plus cahier corriges academia edu - Aug 21 2022

web alter ego 1 s adresse à des débutants et vise l acquisition des compétences décrites dans les niveaux a1 et a2 en partie du cecr dans un parcours de 120 heures d activités d enseignement apprentissage et de tâches d évaluation il permet de se présenter au nouveau delf a1

corrigés cahier d activités hachette fle - Oct 03 2023

web dossier 1 leçon 2 du côté du lexique 1 1d 2c 3f 4g h 5b 6a 7a b c h 8e 2 1 organiser réunion fêter se rencon trer 2 invitation rencontre prendre un verre 3 solidarité voisinage isolement 4 convivialité voisins du côté de la grammaire 3 2 m joly veut savoir s ils vont bientôt

alter ego plus 2 cahier pdf scribd - Dec 25 2022

web save save alter ego plus 2 cahier for later 100 100 found this document useful mark this document as useful 0 0 found this document not useful mark this document as not useful embed share print download now jump to page you are on page 1 of 128 search inside document

223712877 guide professeur alter ego a2 plus pdf slideshare - Apr 28 2023

web oct 21 2014 uction points infos guide culturel un dossier évaluation une introduction présentant le concept les

descripteurs du cecr 8 tests 1 par dossier les introduction alter ego 5 corrigés tests et portfolio et les transcriptions les corrigés et les transcriptions du cahier d activités un dvd alter ego 1 et 2 pour

alter ego 2 cahier d activites pdf pdf scribd - Oct 23 2022

web alter ego 2 cahier d activites pdf free download as pdf file pdf or read online for free exercices

pdf alter ego 2 corrige s cahier d activite s free - Jun 30 2023

web download alter ego 2 corrige s cahier d activite s free in pdf format account 40 77 167 1 login register search search partner sites youtube to mp3 converter about us this project started as a student project in 2014 and was presented in 2017 every aspect of the internet we believe ought to be free as a consequence this

alter ego 2 corrigés cahier d activités pdf paris scribd - Mar 28 2023

web corrigs cahier dactivits dossier 1 leon 1 du ct du lexiqueb 1 u0007 1 contacts complicit copains dami vritable condent 2 amiti conance condences relation 3 ne mentendais me sens bien me coner 2 u0007 1 gnreuse gnrosit 2 timide sa timidit 3 goste son gosme 4 autoritaire son autorit 5 impatiente son impatience 6 curieux sa curiosit

alter ego 1 corrigÉs du cahier d activitÉs - Apr 16 2022

web alter ego 1 corrigÉs du cahier d activitÉs by margina fdo see full pdf download pdf see full pdf download pdf loading preview alter ego 1 corrigÉs du cahier d activitÉs

alter ego 2 cahier d activités hachette fle - Jan 26 2023

web aug 31 2012 alter ego 2 cahier d activités auteur s annie berthet monique waendendries catherine hugot emmanuelle daill véronique m kizirian structure le cahier propose de valider et de renforcer les connaissances acquises à travers une grande variété d activités

pdf alter ego 2 corrigés cahier d activités free - Aug 01 2023

web feb 21 2019 alter ego 2 corrige s cahier d activite s february 21 2019 author pas sakhaline category paris job interview cinematography blog the united states report this link download pdf

corrigé cahier d activités transcriptions alter ego 1 - May 18 2022

web alter ego plus a2 cahier october 2019 1 175 corriges cahier alter ego 2 october 2019 1 599 alter ego 1 manuel october 2019 304 alter ego 2 cahier d activites pdf october 2019 232 more documents from nicole yasto pa 172 syllabus castillo june 2020 3 october 2019 3 650

alter ego 2 corrigé cahier d activités yl4w1ergk7qr doku - Jul 20 2022

web alter ego 2 corrigé cahier d activités yl4w1ergk7qr doku pub home current explore explore all upload login register alter ego plus 3 b1 cahier activite july 2019 7 347 alter ego a1 plus july 2019 12 093 alter ego plus 2 livre d eleve pdf july 2019 18 558 alter ego a1 completo

alter ego 2 corrigés du cahier d activités sciarium - Jun 18 2022
web nov 17 2011 le cahier d activités d alter ego 2 est un complément du livre de l élève dont il suit la structure il propose de valider et de renforcer les connaissances acquises à travers une grande variété d activités de vocabulaire de grammaire de communication de compréhension et de production écrites à faire en classe ou en autonomie
alter ego 2 corrigés du cahier d activités pdfdrive studocu - Feb 24 2023
web alter ego a1 libro de estudio del idioma francés para debutantes le bleu des abeilles laura alcoba pag 55 hasta el final la classe a1 le fantome de l opera roman en francais alter ego 2 méthode de français livre de l élève pdfdrive alter ego méthode de français delf a2 cahier d activités pdfdrive
corriges cahier alter ego 2 documents and e books - May 30 2023
web ae 2 ca 2 leçon 2 du cÔtÉ du lexique 1 1d 2c 3f 4g h 5b 6a 7a b c h 8e 2 1 organiser réunion fêter se rencontrer 2 invitation rencontre prendre un verre 3 solidarité voisinage isolement 4 convivialité voisins du
exercices corriges alter ego 2 cahier d activites answers - Feb 12 2022
web alter ego 2 cahier d activites corrige alter ego 2 cahier d activites corrige alter ego 2 cahier d activites answers freeform alter ego plus 3 cahier answers llmag com alter ego plus 3 cahier answers str tn org alter ego plus 2 cahier corriges ruforum les comptes et la gestion d ubifrance exercices 2009 à 2013
alter ego b1 cahier d activites corrigé pdf prof - Mar 16 2022
web cahier d activités alter ego 1 leçon 3 dossier 2 corrigÉ du cÔtÉ du lexique la correspondance 1 trouvez les mots 1 timbre 2 destinataire 3 corrigc a cahier dactivites unitc a dossier corrigÉ dossier 4 leÇon 3 alter ego plus 3 cahier d activités corrige pdf
alter ego a2 cahier d activiters corrigés academia edu - Sep 02 2023
web alter ego corrigés cahier veronica gebauer corrigé du cahier d activités de l alter ego a1 download free pdf view pdf ntx1 guide pedagogique belinda luz arroyo zavaleta download free pdf view pdf avec livret d exploitation pédagogique de la vidéo kimo cimo download free pdf view pdf cahier 1 guide hoang minh nguyen download free
download alter ego plus a2 cahier documents and e books - Sep 21 2022
web download alter ego plus a2 cahier type pdf date october 2019 size 44 2mb this document was uploaded by user and they confirmed that they have the permission to share it if you are author or own the copyright of this book please report to us by using this dmca report form report dmca
list of 20 000 free pmp exam questions answers for 2023 - Apr 19 2022
web pmp 1600 exam questions 3 3 adjust to the pace subject matter and difficulty of the real project management professional pmp exam geared towards anyone preparing for

Time Series Analysis In Python With Statsmodels Scipy

pmp sample test questions correct answers are bolded d - Sep 05 2023

web pmp sample test questions correct answers are bolded 1 an accepted deadline for a project approaches however the project manager realizes only 75 percent of the work

free pmp practice exams 2023 400 questions - Jul 03 2023

web oct 30 2023 the 3 domains of the pmp exam include people process business environment the pmp exam includes 200 questions of the 200 questions 175

free pmp practice exam questions 120 sample test - Oct 06 2023

web the questions come from the pm exam simulator and they are all based on the most current pmp examination content outline updated 2020 nov 16 we are proud to

free pmp practice questions oliver f lehmann - Feb 27 2023

web oct 27 2023 pmp exam question types passing the pmp certification exam is no mean feat and requires guided preparation to be able to answer the trickiest pmp questions

pmp exam simulator 1700 pmp practice exam questions - Jan 29 2023

web description the question set is designed to help aspiring project managers to ace the pmp certification exam this practice papers will help the participants to understand

free pmp questions and answers are you ready - Mar 31 2023

web we are a premier authorized training provider atp for project management institute our exam simulator includes a timed realistic mock exam and over 1 700 practice

top 60 pmp exam questions and answers for 2023 - Nov 26 2022

web 45 pmp exam formulas cheat sheet free download 2023 by praveen malik pmp july 22 2023 free pmp exam questions practice online mock tests free of cost find

pmp soru örnekleri türkçe pmp soruları pmp deneme - Jun 21 2022

web 4150 superior grade project management professional pmp practice questions accelerated mastery deep dive into critical topics to fast track your mastery unlock

pmp exam prep pmi project management institute - May 21 2022

web oct 27 2023 structure pattern format of pmp certification exam the pmp examination consists of of 180 questions out of these 175 questions are scored and rest 5 are not

take the free pmp practice exam trusted institute - Mar 19 2022

web nov 11 2021 للتحضير لامتحان pmp يجب أن تتعرف على أشكال وأنواع مختلفة من أسئلة اختبار pmp حيث يحتوي كل سؤال من
أسئلة امتحان pmp على 4 اختيارات منها إجابة واحدة صحيحة أو أفضل

Time Series Analysis In Python With Statsmodels Scipy

format of pmp certification exam type of questions 2023 - Feb 15 2022
web jun 17 2021 فأنت تريد أن تنجح لضمان نجاحك تحتاج إلى معرفة pmp عندما تكون في مركز امتحان pmp في يوم اختبار وإجراء pmp ومحتوى اختبار pmbok خصوصيات وعموميات دليل إلى هيئة المعرفة لإدارة المشاريع دليل

top free pmp exam questions practice tests of 2023 - Aug 24 2022
web set your own study schedule the on demand pmp exam prep course is self paced so you can take this course as it fits to your schedule 35 training hours this course

pmp test questions pmp sample test questions answers - Sep 24 2022
web türkçe pmp soru soru bankası örnek sorular ücretsiz sorular deneme sınavı sınav simülatörü sıkça sorulan sorular pmp eğitimi blog güncel pmbok a göre hazırlanmış

pmp exam practice test 1000 questions 400 free - Oct 26 2022
web jan 13 2022 how difficult is the pm exam and the pmp certification the pm exam is hard anyone who aspires to become pmp certificated should be prepared for the exam

pmp exam questions 100 free pmp example - Dec 28 2022
web dec 22 2022 11 min read if you will be sitting for pmp exam you must see as many pmp test questions or pmp sample exams as possible before sitting for your real exam

pmp 1600 exam questions pantera adecco com - Jan 17 2022

100 نموذج لأسئلة واجوبة تدريبية لامتحان pmp الباشمهندس engbasha - Jul 23 2022
web feb 14 2023 list of 20 000 free pmp exam questions answers provider openpm link openpm org no of questions 600 note these pmp practice tests based

pmp practice exam free pmp practice questions - Aug 04 2023
web pmp practice exam at pmp practice exam we offer free practice tests for project management professionals all of our online tests feature instant scoring along with

top 50 pmp exam questions and answers for 2023 - Jun 02 2023
web pmp sample questions updated for the 2023 pmp exam based on the pmbok guide seventh edition and the pmi agile practice guide real pmp exam simulator 60

أسئلة امتحان **pmp** الدليل الكامل - Dec 16 2021

أسئلة امتحان *pmp* الدليل الكامل - Nov 14 2021

40 free pmp sample questions the ultimate resource for - May 01 2023
web oliver f lehmann another set of 180 pmp exam practice questions as a downloadable pdf file if necessary with a translation function provided by academia edu