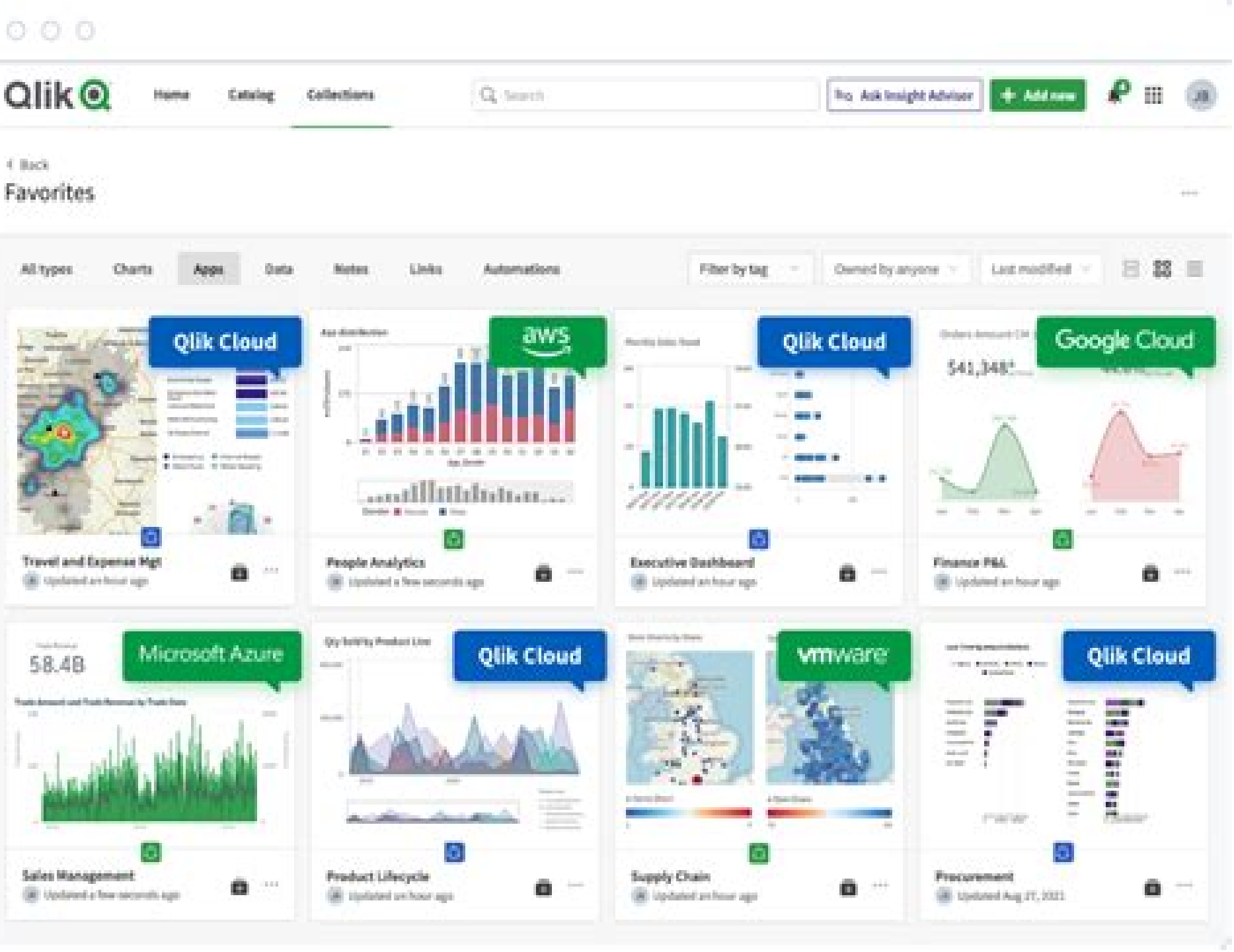
Qlik
Home
Catalog
Collections
Search
Ask Insight Advisor
Add new
Back
Favorites
All types
Charts
Apps
Data
Notes
Links
Automations
Filter by tag
Owned by anyone
Last modified
Qlik Cloud
Travel and Expense Mgt
Updated an hour ago
aws
People Analytics
Updated a few seconds ago
Qlik Cloud
Executive Dashboard
Updated an hour ago
Google Cloud
$41,348
Finance P&L
Updated an hour ago
58.4B
Microsoft Azure
Sales Management
Updated a few seconds ago
Qlik Cloud
Product Lifecycle
Updated an hour ago
vmware
Supply Chain
Updated an hour ago
Qlik Cloud
Procurement

Qlik Sense On Line Training Visual Intelligence

Michael Rajnik

Qlik Sense On Line Training Visual Intelligence:

AI-Powered Productivity Asma Asfour,2024-08-06 AI Powered Productivity is a guide to understanding and using AI and generative tools in professional settings Chapter 1 introduces AI basics its impact on various sectors and an overview of generative AI tools Chapter 2 delves into large language models exploring their integration with multimodal technologies and effects on productivity Chapter 3 offers a practical guide to mastering LLM prompting and customization with tutorials on crafting effective prompts and advanced techniques including real world examples of AI applications Chapter 4 examines how AI can enhance individual productivity focusing on professional and personal benefits ethical use and future trends Chapter 5 addresses data driven decision making covering data analysis techniques AI in trend identification consumer behavior analysis strategic planning and product development Chapter 6 discusses strategic and ethical considerations including AI feasibility tool selection multimodal workflows and best practices for ethical AI development and deployment Chapter 7 highlights AI s role in transforming training and professional development covering structured training programs continuous learning initiatives and fostering a culture of innovation and experimentation Chapter 8 provides a guide to successfully implementing AI in organizations discussing team composition collaborative approaches iterative development processes and strategic alignment for AI initiatives Finally Chapter 9 looks ahead to the future of work preparing readers for the AI revolution by addressing training and education career paths common fears and future workforce trends This book is designed for both beginners and professionals offering a deep dive into AI concepts tools and practices that define the current AI landscape Internet of Things Nasreddine Bouhaï,Imad Saleh,2017-11-29 The development of connected communicating objects is showing no signs of slowing down With an increasing number of objects available on the market the evolution of the Internet of Things is leading to more and more fields being explored via information and communication sciences This book analyzes the ecosystem of the Internet of Things by retracing the historical and technological context of the Internet s evolution from traditional to dynamic social and semantic and then towards this ecosystem of connected objects The evolution of concepts surrounding the Internet of Things is explored via real life examples of connected objects both those used for specific functions and for more general everyday objects Numerous issues associated with these new technological and digital transformations in a hyperconnected world as well as the impact of the massive influx of connected objects are discussed The crucial questions of potential intrusion into the private lives of users as well that of security are then studied *Being with Data* Nathaniel Tkacz,2022-06-01 Once the rarified stuff of scientists and statisticians data are now at the heart of our global digital economy transforming everything from how we perceive the value of a professional athlete to the intelligence gathering activities of governments We are told that the right data can turn an election help predict crime improve our businesses our health and our capacity to make decisions Beginning with a simple question how do most people encounter and experience data Nathaniel Tkacz sets out on a path at odds with much of the contemporary

discussion about data When we encounter data he contends it is often in highly routinised ways through formatted displays and for specific cognitive tasks What data are and can do is largely a matter of how they are formatted To understand our datafied societies we need to turn our attention to data s formats and the powers of formatting This book offers an account of one such format the dashboard From their first appearance with the horse and carriage Tkacz guides readers on the historical development of this format Through analyses of car dashboards early managerial dashboards and the gradual emergence of dashboards as a computer display technology Tkacz shows how today s digital dashboards came to be and how their cultural history conditions the present Highly original and wide ranging this book will change how you think about data

Business Intelligence with Power BI and Tableau: Cloud-Based Data Warehousing, Predictive Analytics, and Artificial Intelligence-Driven Decision Support Sibaram Prasad Panda,Anita Padhy,2025-08-15 The Advanced Business Intelligence Tools and Techniques for Data Driven Decision Making provides a comprehensive discovery of the modern ecosystem for business intelligence which detects the development from stable reports to dynamic real time analysis A dedicated comparison considers each tool on important dimensions including matrix prices integration skills scalability and purpose which allows informed decisions The book concludes by detecting practical sector specific applications of BI showing how industries to reveal insights into health services from finance to increase efficiency and maintain a competitive management to industries Whether for IT subjects data analysts or business executives this guide acts as a reference and a roadmap to navigate in diverse BI tools *Learning Qlik Sense®: The Official Guide* Christopher Ilacqua,Henric Cronstrom,James Richardson,2015-12-24 Get the most out of your Qlik Sense investment with the latest insight and guidance direct from the Qlik Sense team About This Book Updated with new coverage on Qlik Cloud Qlik Sense Modeling and Extending the Qlik Analytic Platform Get insider insight on Qlik Sense and its new approach to business intelligence Explore practical demonstrations for utilizing Qlik Sense to discover data for sales human resources and more Who This Book Is For Learning Qlik Sense The Official Guide Second Edition is for anyone seeking to understand and utilize the revolutionary new approach to business intelligence offered by Qlik Sense Familiarity with the basics of business intelligence will be helpful when picking up this book but not essential What You Will Learn Understand the vision behind the creation of Qlik Sense and the promise that data discovery offers to you and your organization Get to grips with the life cycle of a Qlik Sense application Load and manage your data for app creation Visualize your data with Qlik Sense s engaging and informative graphing Administer your Qlik Sense system and monitor its security Build efficient and responsive Associative Models Extend the Qlik Analytic Platform with the Dev Hub Optimize Qlik Sense for sales human resources and demographic data discovery In Detail The intuitive and powerful Qlik Sense visual analytics software allows anyone to engage in data discovery to explore your data and find meaningful insights to empower your business Qlik Sense lets you easily create personalized reports and visualizations and reveal essential connections to show new opportunities from every angle Written by members of the Qlik

Sense team this book is the official guide from Qlik to understanding and using their powerful new product with fully updated coverage to the latest features of the most modern edition of Qlik Sense Benefit from the vision behind the development of Qlik Sense and get to grips with how Qlik Sense can empower you as a data discovery consumer Learn how to create your own applications for Qlik Sense to customize it to meet your personal needs for business intelligence and how to oversee and administer the Qlik Sense data architecture Finally explore utilizing Qlik Sense to uncover essential data with practical examples on finding and visualizing intelligence for sales figures human resources information travel expense tracking and demographic data discovery Style and approach This book is a practical guide to understand what Qlik Sense is and how to implement it This is an example rich step by step book to implement and optimize Qlik Sense for sales human resources and demographic data discovery **Qlik Sense: Advanced Data Visualization for Your Organization** Ferran Garcia Pagans,Neeraj Kharpate,Henric Cronström,James Richardson,Philip Hand,2017-12-27 Perform Interactive Data Analysis with Smarter Visualizations and Support your Enterprise wide Analytical Needs Key Features Get a practical demonstration of discovering data for sales human resources and more using Qlik Sense Create dynamic dashboards for business intelligence and predictive analytics Create and collaborate comprehensive analytical solutions using Rattle and Qlik Sense Book Description Qlik Sense is powerful and creative visual analytics software that allows users to discover data explore it and dig out meaningful insights in order to make a profit and make decisions for your business This course begins by introducing you to the features and functions of the most modern edition of Qlik Sense so you get to grips with the application The course will teach you how to administer the data architecture in Qlik Sense enabling you to customize your own Qlik Sense application for your business intelligence needs It also contains numerous recipes to help you overcome challenging situations while creating fully featured desktop applications in Qlik Sense It explains how to combine Rattle and Qlik Sense Desktop to apply predictive analytics to your data to develop real world interactive data applications The course includes premium content from three of our most popular books Learning Qlik Sense The Official Guide Second Edition Qlik Sense Cookbook Predictive Analytics using Rattle and Qlik Sense On completion of this course you will be self sufficient in improving your data analysis and will know how to apply predictive analytics to your datasets Through this course you will be able to create predictive models and data applications allowing you to explore your data insights much deeper What you will learn Build simple visualization models with Rattle and Qlik Sense Desktop Get to grips with the life cycle and new visualization functions of a Qlik Sense application Discover simple ways to examine data and get it ready for analysis Visualize your data with Qlik Sense s engaging and informative graphs Build efficient and responsive Associative Models Optimize Qlik Sense for sales human resources and demographic data discovery Explore various tips and tricks of navigation for the Qlik Sense front end Develop creative extensions for your Qlik Sense dashboard Who this book is for This course is for anyone who wishes to understand and utilize the various new approaches to business intelligence actively in their business practice Knowing the basics of

business intelligence concepts would be helpful when picking up this course but is not mandatory Qlik Sense for Beginners Mark O'Donovan,2014-09-13 Want to learn Qlik Sense Do you want to learn the next generation of data visualization software called Qlik Sense Start to explore your data with personalized visualizations Business intelligence has changed a lot in recent years and qlik have provided a revolutionary product to meet these changes head on Qlik Sense will allow you to create dynamic dashboards to explore data in ways you didn t think were possible You will be able to analyse your data so you can make informed decisions that help you reach your goals With the book Qlik Sense for Beginners you ll discover a step by step concise approach to learning Qlik Sense Inside this book you ll discover How to get started with Qlik Sense from installation to creating your first app How to read different data sources such as Excel Access Data or simply text files into your app How to create various charts and tables in Qlik Sense for example bar gauges line combo treemaps and scatter plots How to manage the data in your Qlik Sense app After the basics you ll learn Development Tips such as migrating from QlikView to Qlik Sense Development Techniques for example subroutines external scripts and crosstables Advanced Functions such as Class Intervalmatch Dual and more Set analysis and Inner JoinsQVDs and Incremental loadsBookmarksStorytellingQlik Sense Extensions And much more Start learning today and take the understanding of your data to the next level www techstuffybooks com **Learning Qlik Sense(r)** Christopher Ilacqua,Henric Cronstrom,James Richardson,2015-12-24 Get the most out of your Qlik Sense investment with the latest insight and guidance direct from the Qlik Sense teamAbout This Book Updated with new coverage on Qlik Cloud Qlik Sense Modeling and Extending the Qlik Analytic Platform Get insider insight on Qlik Sense and its new approach to business intelligence Explore practical demonstrations for utilizing Qlik Sense to discover data for sales human resources and moreWho This Book Is ForLearning Qlik Sense The Official Guide Second Edition is for anyone seeking to understand and utilize the revolutionary new approach to business intelligence offered by Qlik Sense Familiarity with the basics of business intelligence will be helpful when picking up this book but not essential What You Will Learn Understand the vision behind the creation of Qlik Sense and the promise that data discovery offers to you and your organization Get to grips with the life cycle of a Qlik Sense application Load and manage your data for app creation Visualize your data with Qlik Sense s engaging and informative graphing Administer your Qlik Sense system and monitor its security Build efficient and responsive Associative Models Extend the Qlik Analytic Platform with the Dev Hub Optimize Qlik Sense for sales human resources and demographic data discoveryIn DetailThe intuitive and powerful Qlik Sense visual analytics software allows anyone to engage in data discovery to explore your data and find meaningful insights to empower your business Qlik Sense lets you easily create personalized reports and visualizations and reveal essential connections to show new opportunities from every angle Written by members of the Qlik Sense team this book is the official guide from Qlik to understanding and using their powerful new product with fully updated coverage to the latest features of the most modern edition of Qlik Sense Benefit from the vision behind the development of

Qlik Sense and get to grips with how Qlik Sense can empower you as a data discovery consumer Learn how to create your own applications for Qlik Sense to customize it to meet your personal needs for business intelligence and how to oversee and administer the Qlik Sense data architecture Finally explore utilizing Qlik Sense to uncover essential data with practical examples on finding and visualizing intelligence for sales figures human resources information travel expense tracking and demographic data discovery Style and approachThis book is a practical guide to understand what Qlik Sense is and how to implement it This is an example rich step by step book to implement and optimize Qlik Sense for sales human resources and demographic data discovery **Qlik Sense Recipes** Abhishek Agarwal,2020 Recipes for efficient visualization with Qlik Sense About This Video Carefully crafted recipes to help you with some amazing tips tricks and techniques for data analysis and visualization with Qlik Sense Manage data create applications and visualizations with a problem solution oriented approach Get ahead of the curve when it comes to transforming your data into valuable business insights using Qlik Sense In Detail Qlik Sense is a great tool for exploring data and empowering analysts to generate reports It truly puts the user in control with self serve business intelligence This video course is your guide to getting the most out of Qlik Sense and will help you solve common problems you might come across while using it This course contains practical recipes covering the various key tasks you can accomplish with Qlik Sense from visualizing your data to analyzing it The course also contains some handy recipes for troubleshooting various possible issues in Qlik SenseBI We ll ensure that you have the tricks of the trade to mastering Qlik Sense for effective visual analytics By the end of the course you will have upgraded your skills and knowledge to be able to efficiently and become confident in implementing Qlik Sense for your real world projects Some prior knowledge of Qlik Sense and familiarity with Excel and SQL is assumed for this course *Qlik Sense* Christopher Ilacqua,Henric Cronström,James Richardson,2017-12-22 Perform Interactive Data Analysis with Smarter Visualizations and Support your Enterprise wide Analytical Needs Key Features Get a practical demonstration of discovering data for sales human resources and more using Qlik Sense Create dynamic dashboards for business intelligence and predictive analytics Create and collaborate comprehensive analytical solutions using Rattle and Qlik Sense Book Description Qlik Sense is powerful and creative visual analytics software that allows users to discover data explore it and dig out meaningful insights in order to make a profit and make decisions for your business This course begins by introducing you to the features and functions of the most modern edition of Qlik Sense so you get to grips with the application The course will teach you how to administer the data architecture in Qlik Sense enabling you to customize your own Qlik Sense application for your business intelligence needs It also contains numerous recipes to help you overcome challenging situations while creating fully featured desktop applications in Qlik Sense It explains how to combine Rattle and Qlik Sense Desktop to apply predictive analytics to your data to develop real world interactive data applications The course includes premium content from three of our most popular books Learning Qlik Sense The Official Guide Second Edition Qlik Sense Cookbook Predictive Analytics

using Rattle and Qlik Sense On completion of this course you will be self sufficient in improving your data analysis and will know how to apply predictive analytics to your datasets Through this course you will be able to create predictive models and data applications allowing you to explore your data insights much deeper What you will learn Build simple visualization models with Rattle and Qlik Sense Desktop Get to grips with the life cycle and new visualization functions of a Qlik Sense application Discover simple ways to examine data and get it ready for analysis Visualize your data with Qlik Sense s engaging and informative graphs Build efficient and responsive Associative Models Optimize Qlik Sense for sales human resources and demographic data discovery Explore various tips and tricks of navigation for the Qlik Sense front end Develop creative extensions for your Qlik Sense dashboard Who this book is for This course is for anyone who wishes to understand and utilize the various new approaches to business intelligence actively in their business practice Knowing the basics of business intelligence concepts would be helpful when picking up this course but is not mandatory **Qlik Sense Essential Training** Curt Frye,2019 QlikView: Advanced Data Visualization Miguel Ángel García,Barry Harmsen,Stephen Redmond,Karl Pover,2018-12-27 Build powerful data analytics applications with this business intelligence tool and overcome all your business challenges Key FeaturesMaster time saving techniques and make your QlikView development more efficientPerform geographical analysis and sentiment analysis in your QlikView applicationsExplore advanced QlikView techniques tips and tricks to deliver complex business requirementsBook Description QlikView is one of the most flexible and powerful business intelligence platforms around and if you want to transform data into insights it is one of the best options you have at hand Use this Learning Path to explore the many features of QlikView to realize the potential of your data and present it as impactful and engaging visualizations Each chapter in this Learning Path starts with an understanding of a business requirement and its associated data model and then helps you create insightful analysis and data visualizations around it You will look at problems that you might encounter while visualizing complex data insights using QlikView and learn how to troubleshoot these and other not so common errors This Learning Path contains real world examples from a variety of business domains such as sales finance marketing and human resources With all the knowledge that you gain from this Learning Path you will have all the experience you need to implement your next QlikView project like a pro This Learning Path includes content from the following Packt products QlikView for Developers by Miguel ngel Garc a Barry HarmsenMastering QlikView by Stephen RedmondMastering QlikView Data Visualization by Karl PoverWhat you will learnDeliver common business requirements using advanced techniquesLoad data from disparate sources to build associative data modelsUnderstand when to apply more advanced data visualizationUtilize the built in aggregation functions for complex calculationsBuild a data architecture that supports scalable QlikView deploymentsTroubleshoot common data visualization errors in QlikViewProtect your QlikView applications and dataWho this book is for This Learning Path is designed for developers who want to go beyond their technical knowledge of QlikView and understand how to create analysis and data

visualizations that solve real business needs To grasp the concepts explained in this Learning Path you should have a basic understanding of the common QlikView functions and some hands on experience with the tool **Mastering QlikView Data Visualization** Karl Pover,2016-04-25 Take your QlikView skills to the next level and master the art of creating visual data analysis for real business needs About This Book Explore how to create your own QlikView data laboratory and how to develop QlikView applications using agile project methods Implement advanced data visualization and analysis for common business requirements from the sales finance marketing inventory operations and human resources departments Learn from real life experience shared in this book that will give you the upper hand in your next QlikView project Who This Book Is For This book is intended for developers who want to go beyond their technical knowledge of QlikView and understand how to create analysis and data visualizations that solve real business needs You should have a basic understanding of advanced QlikView functions What You Will Learn Apply advanced QlikView techniques such as set analysis and nested aggregation in order to deliver common business requirements Understand real business requirements for sales finance marketing and human resources departments Discover when to apply more advanced data visualization such as frequency polygons bullet graphs and XmR charts Go beyond native QlikView and include geographical analysis planning and sentiment analysis in your QlikView application Troubleshoot common errors we discover at the moment we visualize data in QlikView Develop a plan to master Qlik Sense data visualization In Detail Just because you know how to swing a hammer doesn t mean you know how to build a house Now that you ve learned how to use QlikView it s time to learn how to develop meaningful QlikView applications that deliver what your business users need You will explore the requirements and the data from several business departments in order to deliver the most amazing analysis and data visualizations In doing so you will practice using advanced QlikView functions chart object property options and extensions to solve real world challenges Style and approach This hands on guide follows the story of a company implementing QlikView as its enterprise data discovery solution Each chapter starts with an understanding of the business requirements and the data model and then helps you create insightful analysis and data visualizations Each chapter expands on what was done in the previous chapter as we follow this continuously improving iterative process Qlik Sense Essential Training ,2019 Learn how to analyze and display data using Qlik Sense Discover how to install or connect to Qlik Sense import and summarize data create and manipulate data visualizations and create dashboards **Mastering Qlik Sense** Diksha Bhosle,2019 You ve probably done some beginner work on Qlik Sense so you know how easy it is to work with the interface However there is always more than what we see on the Qlik Sense dashboard Work done by developers in the extremity plays a very important role while making an appealing and well performing dashboard If your data model is not designed appropriately you will face issues not only with the performance of the app but also with the quality of its output In this course we look at everything that goes into creating a data model to give you the most optimized performance including how to load data from different data sources fix synthetic

keys and other issues Also included are topics such as creating link tables the master calendar script and applying set analysis to your data Thus you will master the art of creating dashboards that are not only visually appealing and accurate but also very informative and a BIG bonus to your team while making those tough decisions Resource description page

Visual Intelligence Amy Herman,2016 An engrossing guide to seeing and communicating more clearly from the groundbreaking course that helps FBI agents policemen CEOs ER docs and others save money reputations and lives How could looking at Monet s water lily paintings help save your company millions How can checking out people s footwear foil a terrorist attack How can your choice of adjective win an argument calm your kid or catch a thief In her celebrated seminar the Art of Perception art historian Amy Herman has trained experts from many fields how to perceive and communicate better By showing people how to look closely at images she helps them hone their visual intelligence a set of skills we all possess but few of us know how to use properly She has spent more than a decade teaching doctors to observe patients instead of their charts helping police officers separate facts from opinions when investigating a crime and training professionals from the FBI the State Department Fortune 500 companies and the military to recognize the most pertinent and useful information Her lessons highlight far more than the physical objects you may be missing they teach you how to recognise the talents opportunities and dangers that surround you every day Whether you want to be more effective on the job more empathetic toward your loved ones or more alert to the trove of possibilities and threats all around us this book will show you how to see what matters most to you more clearly than ever before AUTHOR Amy E Herman developed and conducts all sessions of The Art of Perception using the analysis of works of art to improve perception and communication She leads the program nationally for a range of institutions including the New York City Police Department the FBI and the Department of Defense as well as for leaders in education finance and policy She holds an A B a J D and an M A in art history SELLING POINTS Best selling category Visual Intelligence is one of those rare books that transforms the way you see the world around you and gives you the tools you need to act on what it teaches Think of it as the handbook you read to put the insights of The Invisible Gorilla and Blink into practice Exciting package Four colour art throughout makes the book as visually engaging as it is intellectually stimulating It s also full of interactive exercises that give the reader an opportunity to try some of Amy s tricks themselves Not an art book Amy s takeaways and exercises aren t based in art history but in the basic tools anyone can use to sharpen their powers of perception You don t need to know anything about art to benefit from this book s lessons REVIEWS Yet despite her expert clientele Herman amply demonstrates that tapping into an inner Sherlock Holmes isn t only a skill for investigators and that heightened observation is critical to communicating effectively empathizing with others and making informed decisions With practice she argues everyone has an innate visual intelligence waiting to be refined Sharp and original this book should alter how readers look at the world Kirkus April 16 67 photos

Qlik Sense Cookbook - Second Edition Pablo Labbe,Philip Hand,Neeraj Kharpate,2018 Create dynamic dashboards to

perform interactive analytics for business intelligence operations Key Features Explore newly added features in Qlik Sense Discover best practices to work with data using Qlik Sense Learn to implement advanced functions for better data insight Book Description Qlik Sense allows you to explore simple and complex data to reveal hidden insight and data relationships that help you make quality decisions for overall productivity An expert Qlik Sense user can use its features for business intelligence in an enterprise environment effectively Qlik Sense Cookbook is an excellent guide for all aspiring Qlik Sense developers and will empower you to create featured desktop applications to obtain daily insights at work This book takes you through the basics and advanced functions of Qlik Sense February 2018 release You ll start with a quick refresher on obtaining data from data files and databases and move on to some more refined features including visualization and scripting as well as managing apps and user interfaces You will then understand how to work with advanced functions like set analysis and set expressions As you make your way through this book you will uncover newly added features in Qlik Sense such as new visualizations label expressions and colors for dimension and measures By the end of this book you will have explored various visualization extensions to create your own interactive dashboard with the required tips and tricks This will help you overcome challenging situations while developing your applications in Qlik Sense What you will learn Source preview and distribute your data through interactive dashboards Explore and work with the latest visualization functions Learn how to write and use script subroutines Make your UI advanced and intuitive with custom objects and indicators Use visualization extensions for your Qlik Sense dashboard Work with Aggr and learn to use it within set analysis Who this book is for Qlik Sense Cookbook is for data and BI analysts who want to become well versed with Qlik Sense to apply business intelligence in data If you are a beginner in data analytics and want to adopt an independent recipe based approach to learn the required concepts and services in detail this book is ideal Individuals with prior knowledge of its sister product QlikView will also benefit from this book Familiarity with the basics of business intelligence is a prerequisite Downloading **The Art of Visual Intelligence** Tommy F Jackson,2019-07-09 BOOK DESCRIPTIONImprove your perception observational skills problem solving ability and analytic skills by becoming visually intelligent The art of observation and perception are two skills that are crucial to achieving success in any chosen field Whatever profession you find yourself in the ability to look past all the noise and distractions and catch main ideas and details is very important Only a fraction of the population has mastered the art of perception In our busy life and schedule we tend to miss the smaller details that hold the most opportunities Only those who have over the years trained their mind to observe and catch the finer details go on to become outstanding There is a dire need for visually intelligent individuals People who pay attention to the finer details who perceive correctly observe critically communicate effectively and analyze situations perfectly This book will teach you how to become visually intelligent The action tips provided in this book when followed religiously will sharpen your perception analytic skills and communication ability Art is an integral part of visual intelligence It can be used as vehicle to teach illustrate and highlight

what most people fail to see when looking at a scene Seeing that this is true this book has been written with a lot of reference to art Inside you will learn some of the ways in which paying attention to details is necessary to help you detect changes in your environment Once your visual sense is developed and alert you will better understand how to sense danger and look out for interesting opportunities it s almost like having a third eye This book will carry you through some of the major shortcomings in human observational skills and show you how you can use these shortcomings for your own benefit Your visual performance as an artist or a mere observer of the world will be greatly increased Some of the gems hidden inside the pages of this book include How to control the filters in your subconscious Understanding the concept of sight The value of Objective Surveillance Dissecting body language Understanding human perspectives How to see every opportunity Unlocking the power of an observer Understanding Illusions The art of effective communication And so much moreScroll up and click the buy button to get your copy now PS BUY THE PAPERBACK OF THIS BOOK AND GET THE EBOOK WITH NO EXTRA CHARGE Visual Intelligence Workbook Mathew Alcot,2019-06-14 Discover exactly how to improve your visual intelligence and logical reasoning abilityA Detailed and comprehensive guide that helps you boost and enhance your spatial coordination Designed with exercises guides and questionnaires this workbook elaborates on the concept of visual spatial intelligence Would you like to learn how to communicate better Want to improve your brain s cognitive ability to process images and activities a lot more efficiently This workbook brings you a step by step guide to develop your ability to visualize ideas processes images concepts and definitions while presenting them in the most impeccable formats Here the idea of visual spatial ability and learning style is satisfactorily explored and explained From its rudimentary definitions and descriptions each aspect of its inert existence and its outright manifestation as it affects mental perceptions human interactions in and out of classroom learning to career pursuit are carefully expounded upon Are you a visual person given to instantaneous mental creation of imageries Do you process information using mentally generated vivid pictures Are you a lover of geometry maps and graphs Does your job entail visualization of processes in the most profound ways giving ideas concepts clear cut definitions and descriptions so that you are able to effectively convey a number of thoughts using photography images pictures and sketches Then this book is exactly what you need to further hone your spatial intelligence This workbook will give insights into the meaning and functions of visual spatial intelligence why it must be deeply examined its uniqueness and methods of detection and development You will also learn The nine multiple intelligences How to detect develop and enhance visual spatial ability Improving visual intelligence with critical thinking memory and focal concentration Effective visual learning systems Visual spatial reasoning tests And others Grab a copy and get started with boosting your visual intelligence today *Visual Intelligence Through Human Learning* Ranjay Krishna,2021 At the core of human development is the ability to adapt to new previously unseen stimuli We comprehend new situations as a composition of previously seen information and ask one another for clarification when we encounter new concepts Yet this ability to go

beyond the confounds of their training data remains an open challenge for artificial intelligence My research designs visual intelligence to reason over new compositions and acquire new concepts by interacting with people I draw on ideas from human learning from human cognition and human interaction to deliver representations training frameworks models evaluation protocols and interactions for computer vision My dissertation will explore some the challenges associated with existing vision methods and present the two following lines of work Drawing on human cognition I will introduce scene graphs a cognitively grounded compositional visual representation With the scene graph representation I will show that it possible for models to learn from a finite set of situations outlined in their training data and allows models to recognize new composition of previous seen concepts I will build scene graph models that can recognize new visual relationships with as few as 10 labels per relationship Finally I will demonstrate how scene graphs can be used to improve core computer vision tasks such as action recognition improving existing baselines with as few as 5 training examples Since our introduction of scene graphs the computer vision community has developed hundreds of scene graph models and utilized scene graphs to achieve state of the art results across multiple core tasks including object localization captioning image generation question answering 3D understanding and spatio temporal action recognition Drawing on human interaction I will introduce a framework for socially situated learning This framework pushes agents beyond traditional active learning paradigms and enables learning from human interactions in social environments Using this framework I will design a real world deployment of a socially situated agent our agent learns to acquire new concepts by asking people targeted questions on social media about the contents of the photos they upload By interacting with over 230K people over 8 months our agent learns to recognize hundreds of new concepts Finally To promote pro social human computer interactions I will demonstrate the importance of choosing appropriate metaphors to describe intelligent systems Together this dissertation exhibits the benefits of drawing on ideas from human learning to develop better visual intelligence My research connects ideas from cognitive science and social psychology with advances in computer vision natural language processing machine learning and human computer interaction

Adopting the Track of Term: An Emotional Symphony within **Qlik Sense On Line Training Visual Intelligence**

In a world consumed by screens and the ceaseless chatter of immediate interaction, the melodic elegance and psychological symphony created by the prepared term frequently diminish into the background, eclipsed by the relentless sound and distractions that permeate our lives. Nevertheless, situated within the pages of **Qlik Sense On Line Training Visual Intelligence** a wonderful literary prize full of raw emotions, lies an immersive symphony waiting to be embraced. Crafted by an outstanding musician of language, this charming masterpiece conducts visitors on a psychological journey, well unraveling the concealed melodies and profound impact resonating within each carefully crafted phrase. Within the depths of this poignant examination, we can discover the book is key harmonies, analyze its enthralling writing fashion, and surrender ourselves to the profound resonance that echoes in the depths of readers souls.

https://matrix.jamesarcher.co/results/detail/fetch.php/Coloring%20Activity%20Book%20Novel.pdf

Table of Contents Qlik Sense On Line Training Visual Intelligence

1. Understanding the eBook Qlik Sense On Line Training Visual Intelligence
    - The Rise of Digital Reading Qlik Sense On Line Training Visual Intelligence
    - Advantages of eBooks Over Traditional Books
2. Identifying Qlik Sense On Line Training Visual Intelligence
    - Exploring Different Genres
    - Considering Fiction vs. Non-Fiction
    - Determining Your Reading Goals
3. Choosing the Right eBook Platform
    - Popular eBook Platforms
    - Features to Look for in an Qlik Sense On Line Training Visual Intelligence
    - User-Friendly Interface
4. Exploring eBook Recommendations from Qlik Sense On Line Training Visual Intelligence
    - Personalized Recommendations

- Qlik Sense On Line Training Visual Intelligence User Reviews and Ratings
- Qlik Sense On Line Training Visual Intelligence and Bestseller Lists

5. Accessing Qlik Sense On Line Training Visual Intelligence Free and Paid eBooks
   - Qlik Sense On Line Training Visual Intelligence Public Domain eBooks
   - Qlik Sense On Line Training Visual Intelligence eBook Subscription Services
   - Qlik Sense On Line Training Visual Intelligence Budget-Friendly Options
6. Navigating Qlik Sense On Line Training Visual Intelligence eBook Formats
   - ePub, PDF, MOBI, and More
   - Qlik Sense On Line Training Visual Intelligence Compatibility with Devices
   - Qlik Sense On Line Training Visual Intelligence Enhanced eBook Features
7. Enhancing Your Reading Experience
   - Adjustable Fonts and Text Sizes of Qlik Sense On Line Training Visual Intelligence
   - Highlighting and Note-Taking Qlik Sense On Line Training Visual Intelligence
   - Interactive Elements Qlik Sense On Line Training Visual Intelligence
8. Staying Engaged with Qlik Sense On Line Training Visual Intelligence
   - Joining Online Reading Communities
   - Participating in Virtual Book Clubs
   - Following Authors and Publishers Qlik Sense On Line Training Visual Intelligence
9. Balancing eBooks and Physical Books Qlik Sense On Line Training Visual Intelligence
   - Benefits of a Digital Library
   - Creating a Diverse Reading Collection Qlik Sense On Line Training Visual Intelligence
10. Overcoming Reading Challenges
    - Dealing with Digital Eye Strain
    - Minimizing Distractions
    - Managing Screen Time
11. Cultivating a Reading Routine Qlik Sense On Line Training Visual Intelligence
    - Setting Reading Goals Qlik Sense On Line Training Visual Intelligence
    - Carving Out Dedicated Reading Time
12. Sourcing Reliable Information of Qlik Sense On Line Training Visual Intelligence
    - Fact-Checking eBook Content of Qlik Sense On Line Training Visual Intelligence

- Distinguishing Credible Sources

13. Promoting Lifelong Learning
    - Utilizing eBooks for Skill Development
    - Exploring Educational eBooks
14. Embracing eBook Trends
    - Integration of Multimedia Elements
    - Interactive and Gamified eBooks

Qlik Sense On Line Training Visual Intelligence Introduction

Qlik Sense On Line Training Visual Intelligence Offers over 60,000 free eBooks, including many classics that are in the public domain. Open Library: Provides access to over 1 million free eBooks, including classic literature and contemporary works. Qlik Sense On Line Training Visual Intelligence Offers a vast collection of books, some of which are available for free as PDF downloads, particularly older books in the public domain. Qlik Sense On Line Training Visual Intelligence : This website hosts a vast collection of scientific articles, books, and textbooks. While it operates in a legal gray area due to copyright issues, its a popular resource for finding various publications. Internet Archive for Qlik Sense On Line Training Visual Intelligence : Has an extensive collection of digital content, including books, articles, videos, and more. It has a massive library of free downloadable books. Free-eBooks Qlik Sense On Line Training Visual Intelligence Offers a diverse range of free eBooks across various genres. Qlik Sense On Line Training Visual Intelligence Focuses mainly on educational books, textbooks, and business books. It offers free PDF downloads for educational purposes. Qlik Sense On Line Training Visual Intelligence Provides a large selection of free eBooks in different genres, which are available for download in various formats, including PDF. Finding specific Qlik Sense On Line Training Visual Intelligence, especially related to Qlik Sense On Line Training Visual Intelligence, might be challenging as theyre often artistic creations rather than practical blueprints. However, you can explore the following steps to search for or create your own Online Searches: Look for websites, forums, or blogs dedicated to Qlik Sense On Line Training Visual Intelligence, Sometimes enthusiasts share their designs or concepts in PDF format. Books and Magazines Some Qlik Sense On Line Training Visual Intelligence books or magazines might include. Look for these in online stores or libraries. Remember that while Qlik Sense On Line Training Visual Intelligence, sharing copyrighted material without permission is not legal. Always ensure youre either creating your own or obtaining them from legitimate sources that allow sharing and downloading. Library Check if your local library offers eBook lending services. Many libraries have digital catalogs where you can borrow Qlik Sense On Line Training Visual Intelligence eBooks for free, including popular titles.Online Retailers: Websites like Amazon, Google Books, or Apple Books often sell eBooks. Sometimes, authors or

publishers offer promotions or free periods for certain books.Authors Website Occasionally, authors provide excerpts or short stories for free on their websites. While this might not be the Qlik Sense On Line Training Visual Intelligence full book , it can give you a taste of the authors writing style.Subscription Services Platforms like Kindle Unlimited or Scribd offer subscription-based access to a wide range of Qlik Sense On Line Training Visual Intelligence eBooks, including some popular titles.

FAQs About Qlik Sense On Line Training Visual Intelligence Books

What is a Qlik Sense On Line Training Visual Intelligence PDF? A PDF (Portable Document Format) is a file format developed by Adobe that preserves the layout and formatting of a document, regardless of the software, hardware, or operating system used to view or print it. **How do I create a Qlik Sense On Line Training Visual Intelligence PDF?** There are several ways to create a PDF: Use software like Adobe Acrobat, Microsoft Word, or Google Docs, which often have built-in PDF creation tools. Print to PDF: Many applications and operating systems have a "Print to PDF" option that allows you to save a document as a PDF file instead of printing it on paper. Online converters: There are various online tools that can convert different file types to PDF. **How do I edit a Qlik Sense On Line Training Visual Intelligence PDF?** Editing a PDF can be done with software like Adobe Acrobat, which allows direct editing of text, images, and other elements within the PDF. Some free tools, like PDFescape or Smallpdf, also offer basic editing capabilities. **How do I convert a Qlik Sense On Line Training Visual Intelligence PDF to another file format?** There are multiple ways to convert a PDF to another format: Use online converters like Smallpdf, Zamzar, or Adobe Acrobats export feature to convert PDFs to formats like Word, Excel, JPEG, etc. Software like Adobe Acrobat, Microsoft Word, or other PDF editors may have options to export or save PDFs in different formats. **How do I password-protect a Qlik Sense On Line Training Visual Intelligence PDF?** Most PDF editing software allows you to add password protection. In Adobe Acrobat, for instance, you can go to "File" -> "Properties" -> "Security" to set a password to restrict access or editing capabilities. Are there any free alternatives to Adobe Acrobat for working with PDFs? Yes, there are many free alternatives for working with PDFs, such as: LibreOffice: Offers PDF editing features. PDFsam: Allows splitting, merging, and editing PDFs. Foxit Reader: Provides basic PDF viewing and editing capabilities. How do I compress a PDF file? You can use online tools like Smallpdf, ILovePDF, or desktop software like Adobe Acrobat to compress PDF files without significant quality loss. Compression reduces the file size, making it easier to share and download. Can I fill out forms in a PDF file? Yes, most PDF viewers/editors like Adobe Acrobat, Preview (on Mac), or various online tools allow you to fill out forms in PDF files by selecting text fields and entering information. Are there any restrictions when working with PDFs? Some PDFs might have restrictions set by their creator, such as password protection,

editing restrictions, or print restrictions. Breaking these restrictions might require specific software or tools, which may or may not be legal depending on the circumstances and local laws.

Find Qlik Sense On Line Training Visual Intelligence :

coloring activity book novel
manual book bullying awareness book
ultimate guide numbers counting book
numbers counting book stories
fairy tale retelling kids novel
handwriting practice book ebook
guitar learning manual blueprint
~~home DIY manual step by step~~
2025 edition habit building planner
primer home DIY manual
2026 guide AI usage manual
practice workbook fairy tale retelling kids
public speaking skills guide how to
~~stories paranormal romance series~~
cybersecurity basics ultimate guide

Qlik Sense On Line Training Visual Intelligence :

poetry unit test review quizizz - Dec 05 2022
web similes and metaphors 3 8k plays poetry unit test review quiz for 6th grade students find other quizzes for english and more on quizizz for free
poetry unit test answers key orientation sutd edu sg - May 30 2022
web poetry unit test answers key poetry unit test answers key turnitin technology to improve student writing block 3 unit 2 reading concept and types classzone thing 3 words wheel of fortune answers teaching materials using literature in the efl esl psychometric test with answers puneet ghanshani what is legal offense code dis
poetry unit post assessment teacher answer key mcgrath - Aug 13 2023

web poetry unit post assessment teacher answer key poetry unit post assessment answer key 1 poetry is a distinct literary genre what makes it different from other written forms of expression such as science writing novels short stories students might respond with the following note responses might not be limited to these

elements of poetry answer key minersville area school district - May 10 2023

web 4 14 2020 elements of poetry answer key helpteaching com helpteaching com tests printkey htm test 233012 1 3 elements of poetry answer key

8th grade poetry unit test quizizz - Nov 04 2022

web 30 seconds 1 pt using the following two lines from the poem a poison tree what do they convey to the reader and i sunned it with smiles and with soft deceitful wiles the speaker s way of pretending to be friendly in order to bring their enemy closer how the sun makes the speaker smile

get the free poetry unit test answer key form pdffiller - Oct 15 2023

web the purpose of a poetry unit test answer is to demonstrate understanding and knowledge of the concepts techniques and elements of poetry that were covered in the unit it allows the teacher to assess the student s comprehension analysis and interpretation skills in relation to various poems

poetry unit test with answer key - Feb 24 2022

web poetry unit test with answer key if you ally need such a referred poetry unit test with answer key books that will meet the expense of you worth acquire the extremely best seller from us currently from several preferred authors if you desire to entertaining books lots of novels tale jokes and more fictions collections are also launched

poetry unit test answer key full pdf cyberlab sutd edu sg - Sep 02 2022

web poetry unit test answer key more level 4 teacher s resource pack with testbuilder cd rom audio cd jan 10 2022 more is a four level course from a highly respected author team that s bursting with features for lower secondary students the teacher s resource pack contains unit tests review tests and term tests as

poetry unit test answers key cyberlab sutd edu sg - Mar 28 2022

web poetry unit test answers key 10th grade math mcqs dec 12 2020 10th grade math mcqs multiple choice questions and answers quiz tests with answer keys covers and job interview prep with answers key practice exam questions and answers about computer science composed from operating systems textbooks on chapters

poetry exam with answers teaching resources teachers pay teachers - Feb 07 2023

web beowulf and anglo saxon poetry test editable with answer key this test covers a little bit of basic anglo saxon history the big three anglo saxon poems the seafarer the wanderer and the wife s lament and of

poetry unit test answer key form fill out and sign printable - Aug 01 2022

web keep to the step by step guidelines listed below to esign your poetry unit test answers key the west wind choose the paper you would like to sign and then click upload choose my signature decide on what kind of electronic signature to generate there are three variants an uploaded drawn or

poetry unit test with answer key harvard university - Jan 06 2023

web it is your enormously own time to pretend reviewing habit in the midst of guides you could enjoy now is poetry unit test with answer key below the differentiated classroom carol ann tomlinson 2014 05 25 although much has changed in schools in recent years the power of differentiated instruction remains the same and the need for

educ 625 poetry unit test answer key docx course hero - Sep 14 2023

web view test prep educ 625 poetry unit test answer key docx from educ 625 at liberty university poetry unit test name date directions read the following poem and answer the ai homework help

poetry test name poetry unit exam part 1 course hero - Jul 12 2023

web the measured arrangemen t of sounds beats in a poem including the poet s placement of emphasis and the number of syllables per line meter h poetry that does not rhyme or have a measurable meter free verse i examples of this include hissed crackle and splash onomatopoeia j

poetry unit test with answer key full pdf esource svb - Jun 30 2022

web answer key for poetry unit test booklection comliterature questions and answers test your understanding with practice problems and step by step solutions browse through all study

poetry unit test and answer key by bridget kennedy tpt - Apr 09 2023

web poetry unit test and answer key rated 4 9 out of 5 based on 6 reviews 4 9

english 1201 poetry pre test answer key matson s classes - Jun 11 2023

web english 1201 poetry pre test answer key use your notes to help you answer each question below work on your own 1 name 3 characteristics of narrative poetry tells a story active and dramtic dialogue foreshadowing and flashback may be used ballad and epic are examples 2 name 3 characteristics of a lyrical poetry

answer key poetry unit test 2023 support iteadstudio - Apr 28 2022

web list of file answer key poetry unit test page title 1 dreaming in cuban 2 how to teach literature introductory course 3 poetry cooperative learning unit 4 chicago poems 5 a writing kind of day 6 hate that cat 7 love that dog 8 pascal english workbook 2 9 resources in education 10 enjoying literature 11 how to teach world literature

poetry unit test self grading 20 questions built in answer key tpt - Mar 08 2023

web this unit test is designed to set your mind at ease as you navigate the world of poetry this pre made editable test is perfect for both in person and virtual classrooms alike the test is 20 questions broken up into 5 sections and assesses student

knowledge of poetry the different types of poem

poetry exam quiz test your poetry knowledge proprofs quiz - Oct 03 2022

web aug 17 2023 it involves the use of descriptive words and phrases that evoke sensory experiences such as sight sound taste touch and smell by using imagery poets can make their writing more vivid and engaging allowing readers to visualize the scenes and emotions being portrayed rate this question 11 0

4045df150 industrial diesel engine john deere asia - Apr 26 2023

web manuals manuals training get details on 48 to 84 hp 36 to 63 kw john deere 4045df150 industrial diesel engines for oem equipment including features specs and integrated support

powertech 4045df150 diesel engine john deere naf - Feb 22 2023

web model 4045df150 length mm in width mm in height mm in weight dry kg lb length mm in width mm in height mm in weight dry kg lb 860 33 9 860 33 9 length mm in width mm in height mm in weight dry kg lb number of cylinders 4

operation and maintenance manual nordco - Oct 21 2022

web john deere oem engines these accessories may be provided by the equipment manufacturer instead of john deere this operator s manual applies only to the engine and those options available through the john deere distribution network california proposition 65 warning diesel engine exhaust and some of its constituents are

john deere 4045 6068 operator s manual - Aug 31 2023

web a medallion is located on the rocker arm cover which identifies each engine as a john deere powertech engine note four valve head engines also have 16v or 24v printed on their medallions the 4045hf475 has 16v to denote 16 valves total while 6068hf475 has 24v to denote 24 valves total rg11608 un 17oct01

4045df150 generator drive engine john deere au - Jan 24 2023

web 4045df150 4 5l generator drive engine powertech m standby 53 kw 71 hp 1800 rpm prime 48 kw 64 hp 1800 rpm contact a distributor generator drive brochure generator drive selection guide emissions brochure engine accessories

4045df150 rama - May 28 2023

web 4045df150 powertech specifications for variable speed tier 1 emission certifications power units carb epa eu performance data john deere power systems la foulonnerie usine de saran b p 11013 45401 fleury les aubrais cedex france tel 33 2 38 82 61 19 fax 33 2 38 84 62 66

john deere 4 5l 4045tf250 4045df120 4045df150 - Aug 19 2022

web this john deere 4 5l 4045tf250 4045df120 4045df150 4045hf120 4045hf150 4045tf120 4045tf150 4045tf151 4045tf220 engines parts catalog manual pc2521 contains detailed repair instructions and maintenance specifications to facilitate your repair and troubleshooting

tier 2 and lesser regulated industrial diesel engine john deere - Mar 26 2023
web 6135hf475 13 5l industrial diesel engine powertech 294 448 kw 394 600 hp contact a distributor find industrial diesel engines to power a variety of industrial applications
engine option code label john deere parts catalog - Sep 19 2022
web john deere reman components the service parts listed in this catalog are intended for the repair of original equipment components although most service parts may be used 4045df150 powertech 4 5 l sdmo oem engine pc8412 i 1 oct 23 2 4 engine serial number plate 4045 6068 rgp11355a a 1
john deere 4 5l 4045df150 engines parts catalog manual - Feb 10 2022
web shop john deere parts catalog john deere 4 5l 4045df150 engines parts catalog manual pc8412 0 there are no reviews yet 35 00 john deere model 4 5l 4045df150 type parts catalog serial number all language english format pdf publication pc8412 john deere 4 5l 4045df150 engines parts catalog 872 pages
parts manual engine part john deere 4039 4045 tp 5434 - Nov 21 2022
web serial number and the engine nameplate for the engine model refer to parts catalog tp 5368 p c john deere 4239dl tl if the generator set uses john deere 4239tl engine use fuel injection pump variation 16lz on generator set specification gm21199 ga5 use fuel injection pump variation 16ma on generator set specification gm21199 ga7 only
4045df150 power unit john deere avs parts - Apr 14 2022
web 4045df150 power unit john deere avs parts home john deere part john deere catalog catalog 4045df150 power 42207
powertech 4045df150 diesel engine deere - Dec 23 2022
web 4045df150 diesel engine generator drive engine specifications 4045df150 shown certifications non emissions certified engine dimensions dimensions may vary according to options selected call your distributor for more information general data model 4045df150 number of cylinders 4 displacement l cu in 4 5 275
4045df150 industrial diesel engine john deere us - Oct 01 2023
web find sales or services get details on 48 to 84 hp 36 to 63 kw john deere 4045df150 industrial diesel engines for oem equipment including features specs and integrated support
manuals and training parts service john deere us - Jul 18 2022
web download view and purchase operator and technical manuals and parts catalogs for your john deere equipment download and purchase manuals and publications online customer service advisor a digital database of operator diagnostic and technical manuals for john deere products
john deere 4045df150 engine parts catalog manual pdf - May 16 2022
web this john deere 4045df150 engine parts catalog manual pdf download is an electronic format that contains detailed

illustrations parts name and parts number it is very helpful for assembly or disassembly tasks or learning machine structure

john deere us products services information - Jul 30 2023

web created date 10 13 2023 12 56 29 pm

john deere 4045df150 manual by cetpass08 issuu - Mar 14 2022

web jan 10 2018 get john deere 4045df150 manual pdf file for free from our online library john deere 4045df150 manual yyrhfiymeh yyrhfiymeh pdf 39 pages 203 19 kb 15 oct 2013

4045df150 generator drive engine john deere ca - Jun 28 2023

web find sales or services see how the 53 kw 71 hp john deere 4045df150 generator drive diesel engine advances the standard of excellence with an electronically controlled or mechanical fuel system in oem gen set applications

4045df150 industrial diesel engine john deere new zealand - Jun 16 2022

web get details on 48 to 84 hp 36 to 63 kw john deere 4045df150 industrial diesel engines for oem equipment including features specs and integrated support

□□□ □□□ □□□□ □□□□□□ *american headway 1* □□□□ □□□□ □□□ □□□□□□ - Sep 03 2022

web new headway beginner workbook without key liz soars 2002 01 24 new headway beginner is aimed at absolute beginners or those who have learned a little english but

american headway 3 workbook answers key - Dec 26 2021

web american headway workbook 1 answer key 8255250f247b5f71c65 1511afe28c3d7 new headway pronunciation courseamerican headway 3

american headway 1 workbook answer key answers for 2023 - Apr 10 2023

web american headway 1 workbook answer key new 3622 kb s 9700 american headway 1 workbook answer key updated 5124 kb s 4761 american headway 1

american headway workbook 1 answer key university of the - Oct 24 2021

web sep 8 2023 bookmark file american headway level 4 answer key workbook free download pdf workbook 4 answer key pearson reading and writing 4 answer key pdf

american headway 1 teacher s book second - Mar 09 2023

web price usd 16 50 sales tax american headway is the course you can always trust its proven methodology focus on grammar clear vocabulary syllabus integrated skills

american headway workbook 1 answer key - Feb 25 2022

web present continuous 1 m going outpast simple 3 came met foundpast continuous 1 was workingpresent perfect 1 has beenpresent perfect continuous 1 have

Qlik Sense On Line Training Visual Intelligence

american headway 1 teacher s book test united - Aug 14 2023

web american headway second edition 1 teacher s book test includes progress tests answer keys for the student book and workbook and an access code card to the

american headway 1 workbook pdf documents and e books - Oct 04 2022

web همچنین پاسخنامه تمرینات کتاب کار مربوط به ویرایش دوم را می توانید به صورت رایگان از سایت دانلود نمایید دانلود ویرایش دوم دانلود بخشی از پاسخنامه ورک american headway 1 پاسخنامه تمرینات کتاب کار

american headway second edition teacher s site - Jun 12 2023

web print ready to use midterm and final tests for each level of american headway second edition three audio files are available for each test please contact your local oup

american headway 1 workbook answers key pdf 2023 - Aug 02 2022

web american headway workbook 1 answer ke level 4 american headway second edition oxford american headway level 1 workbook b american headway

headway teacher s site teaching resources oxford - Apr 29 2022

web american headway 1 workbook answers key free american headway workbook 1 answer key american headway 1 workbook answers key american headway 2

american headway 1 student book pdfdrive with answers - Jan 07 2023

web feb 28 2019 basic 1 american headway 1 second edition workbook review answer key verb to be 1 2 j 3 b 4 f 5 g 6 h 7 i 8 d 9 c 10 a 2 2 3 4 5 6 7

headway 5th edition workbook answer key pdf scribd - May 31 2022

web download the a versions of the tests along with the answer keys to test your students headway fourth edition video worksheets download the headway fourth edition

american headway level 1 united states oxford - Jul 13 2023

web 978 0 19 472565 1 american headway third edition level 1 student book 978 0 19 472576 7 american headway one teacher s resource book with testing program

american headway workbook 1 answer key pdf mcf strathmore - Jul 01 2022

web of 10 answer key unit 1 11 12 was chosen has been chosen s getting vocabulary 1 2 m driving 13 ll shout 1 1 road 11 rain 3 ve been driving 14 went 2 house 12 sun 4 was taken

bookmark file american headway level 4 answer key - Aug 22 2021

american headway 3 workbook answers key unit 1 1 present - Jan 27 2022

web apr 3 2023 american headway workbook 1 answer key is within reach in our digital library an online entry to it is set as public correspondingly you can download it instantly

american headway 1 third edition workbook answer key - Nov 05 2022

web american headway 1 workbook pdf uploaded by torque december 2019 pdf bookmark download this document was uploaded by user and they confirmed that

american headway 1 workbook answers key pdf ci kubesail - Mar 29 2022

web could enjoy now is american headway workbook 1 answer key below american english file clive oxenden 2010 01 07 the course that gets students talking now

level 1 american headway second edition oxford university - May 11 2023

web american headway level 1 downloads here are the audio files for american headway level 1 click on a unit to download and listen to select tracks

324856901 american headway 1 workbook 2nd edition pdf - Dec 06 2022

web aug 18 2022 workbook 1 answer key pearson elt new english file elementary workbook fliphtml5 new english file elementary workbook 2 7 without answer key workbook

american headway level 1 workbook e book united - Feb 08 2023

web american headway 1 student book pdfdrive with answers pdf free download as pdf file pdf text file txt or read online for free

american headway workbook 1 answer key sexybots - Nov 24 2021

web new headway upper intermediate workbook with key 1998 11 new headway advanced workbook with key liz soars 2019 05 04 the world s best selling english

american headway 4 workbook answer key pdf the - Sep 22 2021