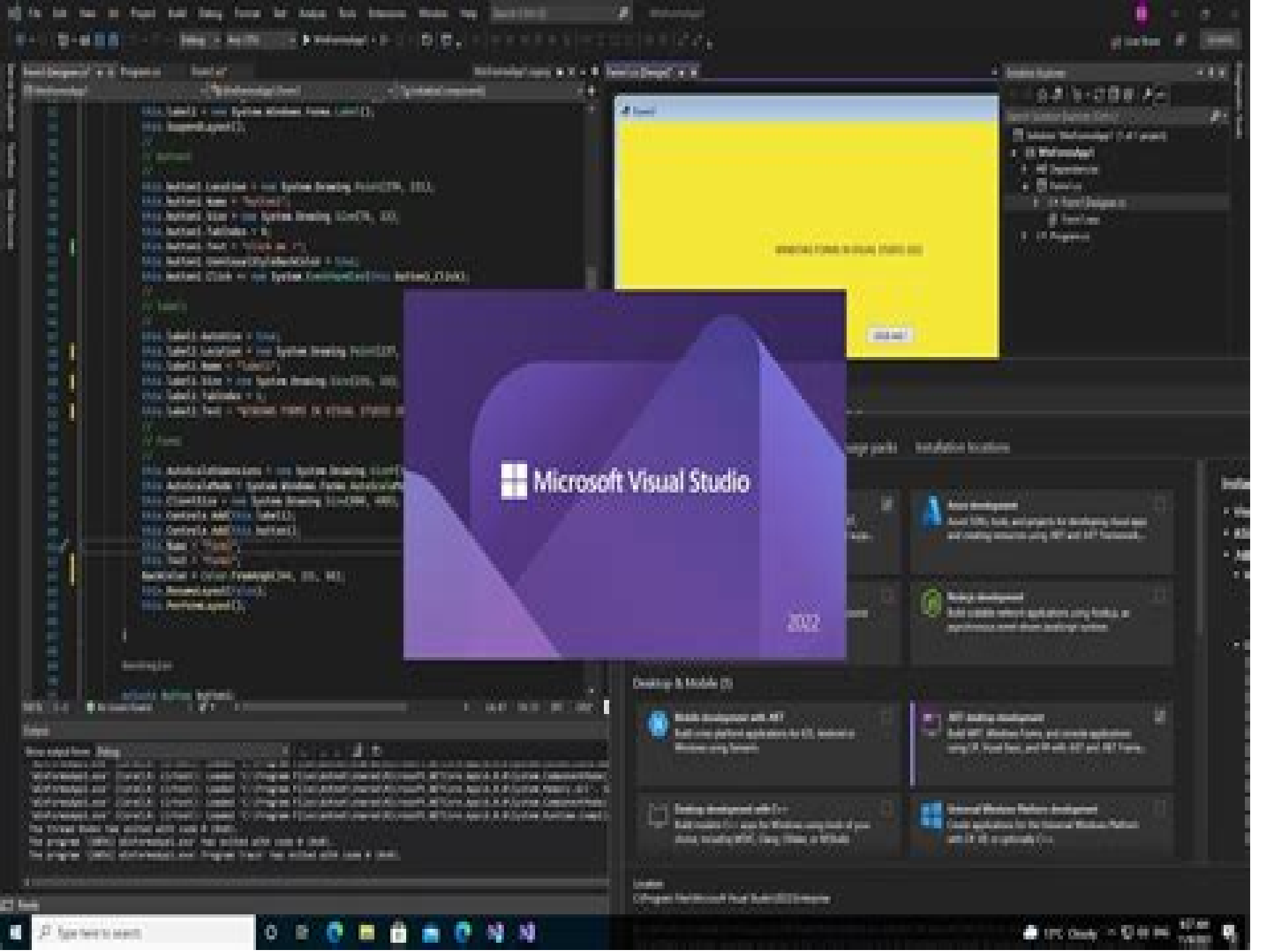
Microsoft Visual Studio
2022

Creating Windows Forms Applications With Visual Studio

Bruce Johnson

Creating Windows Forms Applications With Visual Studio:

Visual Studio 2010 All-in-One For Dummies Andrew Moore,2010-06-03 A comprehensive easy to understand guide to Visual Studio 2010 Visual Studio is Microsoft s comprehensive development environment that encompasses the NET Framework various programming languages and ASP NET Programmers love it for developing applications for mobile devices and the Web Because Visual Studio can be complex the All in One For Dummies format makes it easy for beginners to grasp its different parts and get up to speed Visual Studio is a development environment used with various programming languages to create a variety of applications including those for the Web and mobile devices The updated Visual Studio 2010 features new emphasis on development for Windows 7 cloud computing and enhanced Web and Silverlight Visual Studio 2010 All in One For Dummies shows how to build applications using the enhanced productivity features of Visual Studio 2010 Minibooks cover a Visual Studio overview getting started building Windows 7 and cloud applications data access coding and other IDE details Ideal for new programmers or Java programmers who want to become proficient with Visual Studio Visual Studio 2010 All in One For Dummies provides both a great instruction book for new programmers and a valuable reference for the more experienced *Native Desktop Applications with .NET 8* Sai Kumar Koona,2024-08-26 DESCRIPTION Microsoft recently released NET 8 a fresh and exciting release with lots of new features and performance enhancements In this book we will cover several frameworks such as WinForms WPF Windows App SDK Blazor and MAUI This book will begin with a tour of the NET technology including its versions and support You will also discover how NET evolved into a unified development platform and be introduced to a variety of desktop frameworks The upcoming chapter will be devoted exclusively to discussing the new features and improvements in NET 8 together with the features that are now available in the C 12 version Since we now have a solid grasp of NET 8 we can get started in chapter three by using the NET Command Line Interface CLI commands to create new projects and solutions We will study this by examining several desktop application frameworks from chapters 4 to 8 The following two chapters will cover a variety of application design patterns and best practices Upon completion readers will have a thorough understanding of various native desktop application development techniques as well as the most recent C features and how they integrate into existing design approaches KEY FEATURES Learn about the new features of NET 8 and C 12 and using them in programming Learn how to create numerous native desktop applications with NET 8 Understand application architectural topics such as microservices gRPC design patterns and best practices WHAT YOU WILL LEARN Familiarize yourself with new features and improvements in NET 8 together with the features that are now available in the C 12 version Understanding CLI commands and creating projects using them Using Windows Forms WPF and Windows App SDK concepts along with real time use cases Understanding how mobile apps can be built using the NET MAUI platform Achieve the potential of the Blazor framework along with new changes and features introduced since NET 8 Exploring various architecture and design patterns along with best practices

WHO THIS BOOK IS FOR This book is for software developers UI UX designers and NET enthusiasts seeking to create cutting edge desktop applications as this book provides the essential knowledge and practical guidance to excel in NET 8 desktop development TABLE OF CONTENTS 1 Introduction to NET 8 2 Exploring NET 8 s Features 3 Working with Command Line Interface 4 Working with Windows Forms 5 Working with Windows Presentation Foundation 6 Working with Multi platform App UI 7 Working with Windows App SDK 8 Working with Blazor 9 Application Architecture 10 Best Practices

Building Applications and Components with Visual Basic .NET Ted Pattison,Joe Hummel,2004 Ted Pattison is a revered Visual Basic developer trainer and author Addresses the main stumbling point keeping experienced Visual Basic 6 developers from migrating to Visual Basic NET Provides not only a deep conceptual understanding of object oriented theory from a Visual Basic perspective but also a practical guide to using modern OOP concepts effectively *Windows Forms Programming in C#* Chris Sells,2004 bull The WinForms team at Microsoft is praising Sells as a definitive authority on the subject bull The content and structure are based on years of experience both building apps with WinForms as well as teaching other developers about WinForms bull Chris Sells is widely revered in the programming community and has been named by Microsoft as one of eight Software Legends *Visual C# 2008* Paul J. Deitel,Harvey M. Deitel,2009 Created by world renowned programming instructors Paul and Harvey Deitel Visual C 2008 How to Program Third Edition introduces all facets of the C 2008 language through the Deitels signature Live Code Approach that features hundreds of working programs This book has been thoroughly updated to reflect the major innovations Microsoft has incorporated in Visual C 2008 and NET 3 5 The many new platform features covered include LINQ Language Integrated Query Windows Presentation Foundation WPF ASP NET Ajax and the Microsoft Ajax Library Silverlight based rich Internet application development and creating Web services with Windows Communication Foundation WCF New language features introduced in this edition automatic properties object initializers partial classes and methods anonymous methods Lambda expressions extension methods anonymous types and collection initializers Extensively updated coverage of delegates and more sophisticated techniques including searching sorting data structures generics and collections Appendices provide essential programming reference material on topics ranging from number systems to the Visual Studio Debugger UML 2 to Unicode and ASCII Appropriate for all basic to intermediate level Visual C 2008 programmers *Professional Visual Studio 2012* Bruce Johnson,2012-11-28 The ultimate developers guide to Visual Studio 2012 This expert Wrox guide is what you need to get up and running quickly on Visual Studio 2012 Written by a Microsoft Visual C MVP it guides you through the integrated development environment IDE showing you how to maximize all new tools and improvements Offers programmers a fast way to IDE centric programming success Demonstrates new IDE features including the new Metro style app project templates and Windows 8 app store features Explains each feature then illustrates the context in which it will help you solve problems Covers timely and essential topics related to rich client app development web applications application services file configuration debugging and

testing and more Helps advanced users customize and extend Visual Studio through the Automation Model writing macros working with the Managed Extensibility Framework MEF and more Provides ample detail for programmers who are new to Visual Studio 2012 as well as for experienced programmers exploring the advanced capabilities of the IDE Professional Visual Studio 2012 uses a unique IDE centric approach to help you get up and running quickly on this exciting new release

Professional Visual Studio 2010 Nick Randolph,David Gardner,Chris Anderson,Michael Minutillo,2010-07-09 In Professional Visual Studio 2010 developers will find a fast route to IDE programming success The authors zero in on advanced topics and demonstrate the new features of the IDE including code snippets refactoring and patterns Covering the latest NET Framework 4 and Visual Studio 2010 with a unique IDE centric approach the book has been revised to include a discussion of Visual Studio s recent major overhaul The illustrative examples included will help bring both novice and experienced developers up to speed quickly *C# 2008 In Simple Steps* Kogent Solutions Inc,2009-02 This is a book that helps you to learn C using Visual Studio 2008 Precision an easy to understanding style real life examples in support of the concepts and practical approach in presentation are some of the features that make the book unique in itself The text in the book is presented in such a way that is equally helpful to beginners as well as professionals Apart from basic concepts of C this edition of the book particularly deals with some new and advanced topics such as WPF WCF WF and LINQ The book covers C programming basics Object oriented programming concepts Developing Windows applications Working with standard controls dialog boxes and menus Developing WPF applications Creating database driven Windows and WPF applications LINQ Deploying Windows applications using Windows Installer and ClickOnce Developing Workflow applications Creating and using Web Services and WCF Services *NET for Visual FoxPro Developers* Kevin McNeish,2002 If you re simply curious about what NET offers this book provides a strong overview of the NET Framework and the C and Visual Basic NET languages helping you to assess these new technologies through the lens of Visual FoxPro If you re already sold and are ready to learn specifics about how to use NET in your software development projects this book provides plenty of how to step by step and best practices information that will help you climb the NET learning curve and get up and running quickly **Professional Visual Studio 2013** Bruce Johnson,2014-03-05 Comprehensive guide to Visual Studio 2013 Visual Studio is your essential tool for Windows programming Visual Studio 2013 features important updates to the user interface and to productivity In Professional Visual Studio 2013 author Microsoft Certified Trainer and Microsoft Visual C MVP Bruce Johnson brings three decades of industry experience to guide you through the update and he doesn t just gloss over the basics With his unique IDE centric approach he steers into the nooks and crannies to help you use Visual Studio 2013 to its maximum potential Choose from more theme options check out the new icons and make your settings portable Step up your workflow with hover colors auto brace completion peek and CodeLens Code ASP NET faster than ever with new shortcuts Get acquainted with the new SharePoint 2013 environment Find your way around the new XAML editor for Windows Store

apps Visual Studio 2013 includes better support for advanced debugging techniques vast improvements to the visual database tools and new support for UI testing for Windows Store apps This update is the key to smoother quicker programming and Professional Visual Studio 2013 is your map to everything inside **Beginning Microsoft Visual C# 2008** Karli Watson,Christian Nagel,Jacob Hammer Pedersen,Jon D. Reid,Morgan Skinner,Eric White,2008-04-30 The book is aimed at novice programmers who wish to learn programming with C and the NET framework The book starts with absolute programming basics It then moves into Web and Windows programming data access databases and XML and more advanced technologies such as graphics programming with GDI and basic networking The book is divided into sections including The C Language Basic language skills using console application Content moves from the absolute basics to fairly involved OOP skills Windows Vista Programming Using basic Windows applications reinforcing earlier OOP and debugging skills Web Programming Putting together basic Web applications highlighting differences between Web and Windows programming Data Access Accessing all kinds of data sources from Web and Windows applications including SQL usage XML file system data and Web Services Additional Techniques The fun stuff including Windows Presentation Foundation Windows Workflow Windows Communication Foundation GDI networking Windows Services and so on The book makes complicated subjects seem easy to learn and it inspires readers to investigate areas further on their own by providing references to additional material and exercise questions that require significant effort and personal research to complete *Windows Forms Programming with C#* Erik E. Brown,2002 The new C language and Internet software services have received much of the attention surrounding Microsoft s new NET environment However Microsoft has also redesigned the way Windows desktop applications will be created and deployed in the future Intended as a tutorial for C and Java programmers at all levels this book shows how C and the NET framework can be used to develop Windows applications with NET As a way to demonstrate how Windows Forms applications are constructed the book provides a chapter by chapter guide to building an image application to view share and manage digital photos stored on a hard drive or on removable media Also discussed are Visual Studio 7 0 C language syntax and usage Windows Forms controls ADO NET and other topics vital to the creation and deployment of Windows applications in this new environment C# 5.0 Programmer's Reference Rod Stephens,2014-04-28 Stay ahead of the game with this comprehensive guide to the C programming language Well known C expert Rod Stephens gives novice and experienced developers a comprehensive tutorial and reference to standard C This new title fully covers the latest C language standard C 5 0 as well as its implementation in the 2013 release of Visual Studio The author provides exercises and solutions and his C Helper website will provide readers and students with ongoing support This resource is packed with tips tricks tutorials examples and exercises and is the perfect professional companion for programmers who want to stay ahead of the game Author Rod Stephens is a well known programming authority and has written more than 25 programming books covering C Java VB and other languages His books have sold more than 150 000 copies in multiple

editions This book s useful exercises and solutions are designed to support training and higher education adoptions Learn the full range of C programming language features Quickly locate information for specific language features in the reference section Familiarize yourself with handling data types variables constants and much more Experiment with editing and debugging code and using LINQ Beginning through intermediate level programmers will benefit from the accessible style of C 5 0 Programmer s Reference and will have access to its comprehensive range of more advanced topics Additional support and complementary material are provided at the C Helper website www csharphelper com Stay up to date and improve your programming skills with this invaluable resource Microsoft Visual Studio 2010: A Beginner's Guide Joe Mayo,2010-04-05 Essential Skills Made Easy Written by a Microsoft MVP and Visual Studio expert this hands on guide gets you started with the latest release of Microsoft s flagship Integrated Development Environment IDE Microsoft Visual Studio 2010 A Beginner s Guide shows you how to build applications from the ground up covering C VB NET ASP NET Silverlight Windows Presentation Foundation WPF and Windows Communication Foundation WCF You ll also learn how to customize the IDE adding your own tools that integrate with Visual Studio 2010 and edit and debug your applications Designed for Easy Learning Key Skills Concepts Chapter opening lists of specific skills covered in the chapter Notes Extra information related to the topic being covered Tips Helpful reminders or alternate ways of doing things Annotated Syntax Example code with commentary that describes the programming techniques being illustrated Joe Mayo is an independent consultant specializing in Microsoft NET tecnnologies He is the author of LINQ Programming and other books Joe is also the recipient of multiple Microsoft MVP awards **Microsoft Visual C# .Net Step by Step** John Sharp,Jon Jagger,2002 This title gives readers with previous Microsoft Visual C or Microsoft Visual Basic experience the foundation they need to hit the ground running with the versatile Microsoft Visual C NET object oriented Web development language Real world programming scenarios and easy to follow step by step exercises offer the fast and clear instruction readers need to begin creating stable efficient business level objects and system level applications Readers also get code samples on a companion CD ROM to study and reuse in their own projects **Developing Applications with Visual Studio.NET** Richard Grimes,2002 Two framework developers introduce a patterns approach to framework development demonstrating useful techniques and solutions for successful framework development Suitable for the proficient object oriented programmer Includes two valuable appendices a section on frameworks and components and the IBM San Francisco frameworks development process Annotation copyrighted by Book News Inc Portland OR **Silverlight 4** Nick Lecrenski,2010-04-26 A hands on guide to Microsoft s latest rich application development technology Silverlight 4 Silverlight 4 is the newest version of the rich Internet application toolkit that provides support for NET capabilities over the Internet With this latest release of Silverlight Microsoft has revolutionized the way that Web applications can be created This book uses the popular Problem Design Solution strategy to demonstrate how to harness the power and abilities of Silverlight 4 to add value to the overall user experience of a Web site

Using a Web site created by the author as a reference point you ll go through the steps of creating a live fully functional application for the Web using Silverlight 4 and the Silverlight Control Toolkit Along the way the book addresses important design considerations such as the use of Web Services and the SQL Server database Uses the popular Problem Design Solution format show you how to harness the power of the latest version of Silverlight Microsoft s rich Internet application toolkit Puts the author s own Web site to task as you learn to create rich user interfaces that integrate video HTML and social networking components Explains system linking and data flow end user interface system architecture based on Silverlight 4 and NET 4 and more Includes coverage on integrating social networking and Facebook With this book you ll quickly get started using the new features of Silverlight 4 to enhance the user experience of a Web site Note CD ROM DVD and other supplementary materials are not included as part of eBook file *Real World .NET, C#, and Silverlight* Bill Evjen,Dominick Baier,György Bal?ssy,Gill Gleeren,David Giard,Kevin Grossnicklaus,Alex Golesh,Caleb Jenkins,Vishwas Lele,Jeffrey Juday,Christian Weyer,Jeremy Likness,Scott Millett,Christian Nagel,Daron Yondem,2011-11-22 A team of MVP authors guides you through the NET 4 Framework Written by a group of experienced MVPs this unparalleled book delves into the intricate and often daunting world of NET 4 Each author draws from a particular area of expertise to provide invaluable information on using the various NET 4 C 4 Silverlight 4 and Visual Studio tools in the real world The authors break down the vast NET 4 Framework into easily digestible portions to offer you a strong foundation on what makes NET such a popular and successful framework for building a wide range of solutions Breaks down the NET 4 Framework into easily understandable sections Features more than a dozen MVPs serving as authors each of whom focuses on a particular area of expertise Covers such topics as Windows Presentation Foundation Silverlight 4 Windows Communication Foundation ASP NET performance the entity framework and more Shares C tips and tricks and NET architecture best practices from a team of Microsoft MVPs Real World NET 4 and C is the ultimate resource for discovering and understanding the NET 4 Framework **Visual Basic 2010 Programmer's Reference** Rod Stephens,2010-03-26 Visual Basic expert Rod Stephens shows you how to leverage the latest features of VB 2010 Microsoft Visual Basic VB is the most popular programming language in the world with millions of lines of code used in businesses and applications of all types and sizes The new release of Visual Basic 2010 is tightly integrated with the Windows operating system and the NET programming environment Renowned VB authority Rod Stephens provides a comprehensive guide to Visual Basic programming including the latest enhancements to the VB language and programming environment with Visual Studio 2010 The tutorial is packed with detailed and practical code examples that show readers how to master all of the features of VB Visual Basic authority Rod Stephens presents a must have resource on Visual Basic the most popular programming language in the word Fully covers the newest features of Visual Basic 2010 such as array literals and initializers collection initializers implicit line continuation Lambda expressions and more Features extensively revised and tested code to ensure compliance with the latest release With this essential resource

you ll be able to quickly review the details of important programming objects properties methods and events Note CD ROM DVD and other supplementary materials are not included as part of eBook file **Beginning Visual Basic 2010** Thearon Willis,Bryan Newsome,2010-03-15 Visual Basic 2010 offers a great deal of functionality in both tools and language No one book could ever cover Visual Basic 2010 in its entirety you would need a library of books What this book aims to do is to get you started as quickly and easily as possible It shows you the roadmap so to speak of what there is and where to go Once we ve taught you the basics of creating working applications creating the windows and controls how your code should handle unexpected events what object oriented programming is how to use it in your applications and so on we ll show you some of the areas you might want to try your hand at next

Unveiling the Energy of Verbal Art: An Emotional Sojourn through **Creating Windows Forms Applications With Visual Studio**

In some sort of inundated with monitors and the cacophony of instantaneous conversation, the profound energy and mental resonance of verbal art frequently disappear in to obscurity, eclipsed by the constant onslaught of noise and distractions. However, situated within the lyrical pages of **Creating Windows Forms Applications With Visual Studio**, a captivating perform of literary splendor that impulses with organic thoughts, lies an memorable journey waiting to be embarked upon. Penned with a virtuoso wordsmith, that mesmerizing opus books viewers on a psychological odyssey, delicately revealing the latent possible and profound influence stuck within the complex web of language. Within the heart-wrenching expanse of the evocative analysis, we will embark upon an introspective exploration of the book is key subjects, dissect their captivating writing model, and immerse ourselves in the indelible impact it leaves upon the depths of readers souls.

https://matrix.jamesarcher.co/results/scholarship/index.jsp/Illustrated_Guide_Investing_Simplified.pdf

Table of Contents Creating Windows Forms Applications With Visual Studio

1. Understanding the eBook Creating Windows Forms Applications With Visual Studio
    - The Rise of Digital Reading Creating Windows Forms Applications With Visual Studio
    - Advantages of eBooks Over Traditional Books
2. Identifying Creating Windows Forms Applications With Visual Studio
    - Exploring Different Genres
    - Considering Fiction vs. Non-Fiction
    - Determining Your Reading Goals
3. Choosing the Right eBook Platform
    - Popular eBook Platforms
    - Features to Look for in an Creating Windows Forms Applications With Visual Studio
    - User-Friendly Interface
4. Exploring eBook Recommendations from Creating Windows Forms Applications With Visual Studio

- Personalized Recommendations
- Creating Windows Forms Applications With Visual Studio User Reviews and Ratings
- Creating Windows Forms Applications With Visual Studio and Bestseller Lists

5. Accessing Creating Windows Forms Applications With Visual Studio Free and Paid eBooks
   - Creating Windows Forms Applications With Visual Studio Public Domain eBooks
   - Creating Windows Forms Applications With Visual Studio eBook Subscription Services
   - Creating Windows Forms Applications With Visual Studio Budget-Friendly Options
6. Navigating Creating Windows Forms Applications With Visual Studio eBook Formats
   - ePub, PDF, MOBI, and More
   - Creating Windows Forms Applications With Visual Studio Compatibility with Devices
   - Creating Windows Forms Applications With Visual Studio Enhanced eBook Features
7. Enhancing Your Reading Experience
   - Adjustable Fonts and Text Sizes of Creating Windows Forms Applications With Visual Studio
   - Highlighting and Note-Taking Creating Windows Forms Applications With Visual Studio
   - Interactive Elements Creating Windows Forms Applications With Visual Studio
8. Staying Engaged with Creating Windows Forms Applications With Visual Studio
   - Joining Online Reading Communities
   - Participating in Virtual Book Clubs
   - Following Authors and Publishers Creating Windows Forms Applications With Visual Studio
9. Balancing eBooks and Physical Books Creating Windows Forms Applications With Visual Studio
   - Benefits of a Digital Library
   - Creating a Diverse Reading Collection Creating Windows Forms Applications With Visual Studio
10. Overcoming Reading Challenges
    - Dealing with Digital Eye Strain
    - Minimizing Distractions
    - Managing Screen Time
11. Cultivating a Reading Routine Creating Windows Forms Applications With Visual Studio
    - Setting Reading Goals Creating Windows Forms Applications With Visual Studio
    - Carving Out Dedicated Reading Time
12. Sourcing Reliable Information of Creating Windows Forms Applications With Visual Studio

- Fact-Checking eBook Content of Creating Windows Forms Applications With Visual Studio
- Distinguishing Credible Sources

13. Promoting Lifelong Learning
    - Utilizing eBooks for Skill Development
    - Exploring Educational eBooks
14. Embracing eBook Trends
    - Integration of Multimedia Elements
    - Interactive and Gamified eBooks

Creating Windows Forms Applications With Visual Studio Introduction

In this digital age, the convenience of accessing information at our fingertips has become a necessity. Whether its research papers, eBooks, or user manuals, PDF files have become the preferred format for sharing and reading documents. However, the cost associated with purchasing PDF files can sometimes be a barrier for many individuals and organizations. Thankfully, there are numerous websites and platforms that allow users to download free PDF files legally. In this article, we will explore some of the best platforms to download free PDFs. One of the most popular platforms to download free PDF files is Project Gutenberg. This online library offers over 60,000 free eBooks that are in the public domain. From classic literature to historical documents, Project Gutenberg provides a wide range of PDF files that can be downloaded and enjoyed on various devices. The website is user-friendly and allows users to search for specific titles or browse through different categories. Another reliable platform for downloading Creating Windows Forms Applications With Visual Studio free PDF files is Open Library. With its vast collection of over 1 million eBooks, Open Library has something for every reader. The website offers a seamless experience by providing options to borrow or download PDF files. Users simply need to create a free account to access this treasure trove of knowledge. Open Library also allows users to contribute by uploading and sharing their own PDF files, making it a collaborative platform for book enthusiasts. For those interested in academic resources, there are websites dedicated to providing free PDFs of research papers and scientific articles. One such website is Academia.edu, which allows researchers and scholars to share their work with a global audience. Users can download PDF files of research papers, theses, and dissertations covering a wide range of subjects. Academia.edu also provides a platform for discussions and networking within the academic community. When it comes to downloading Creating Windows Forms Applications With Visual Studio free PDF files of magazines, brochures, and catalogs, Issuu is a popular choice. This digital publishing platform hosts a vast collection of publications from around the world. Users can search for specific titles or explore various categories and genres. Issuu offers a seamless reading experience with its user-friendly interface and allows users to

download PDF files for offline reading. Apart from dedicated platforms, search engines also play a crucial role in finding free PDF files. Google, for instance, has an advanced search feature that allows users to filter results by file type. By specifying the file type as "PDF," users can find websites that offer free PDF downloads on a specific topic. While downloading Creating Windows Forms Applications With Visual Studio free PDF files is convenient, its important to note that copyright laws must be respected. Always ensure that the PDF files you download are legally available for free. Many authors and publishers voluntarily provide free PDF versions of their work, but its essential to be cautious and verify the authenticity of the source before downloading Creating Windows Forms Applications With Visual Studio. In conclusion, the internet offers numerous platforms and websites that allow users to download free PDF files legally. Whether its classic literature, research papers, or magazines, there is something for everyone. The platforms mentioned in this article, such as Project Gutenberg, Open Library, Academia.edu, and Issuu, provide access to a vast collection of PDF files. However, users should always be cautious and verify the legality of the source before downloading Creating Windows Forms Applications With Visual Studio any PDF files. With these platforms, the world of PDF downloads is just a click away.

FAQs About Creating Windows Forms Applications With Visual Studio Books

1. Where can I buy Creating Windows Forms Applications With Visual Studio books? Bookstores: Physical bookstores like Barnes & Noble, Waterstones, and independent local stores. Online Retailers: Amazon, Book Depository, and various online bookstores offer a wide range of books in physical and digital formats.
2. What are the different book formats available? Hardcover: Sturdy and durable, usually more expensive. Paperback: Cheaper, lighter, and more portable than hardcovers. E-books: Digital books available for e-readers like Kindle or software like Apple Books, Kindle, and Google Play Books.
3. How do I choose a Creating Windows Forms Applications With Visual Studio book to read? Genres: Consider the genre you enjoy (fiction, non-fiction, mystery, sci-fi, etc.). Recommendations: Ask friends, join book clubs, or explore online reviews and recommendations. Author: If you like a particular author, you might enjoy more of their work.
4. How do I take care of Creating Windows Forms Applications With Visual Studio books? Storage: Keep them away from direct sunlight and in a dry environment. Handling: Avoid folding pages, use bookmarks, and handle them with clean hands. Cleaning: Gently dust the covers and pages occasionally.
5. Can I borrow books without buying them? Public Libraries: Local libraries offer a wide range of books for borrowing. Book Swaps: Community book exchanges or online platforms where people exchange books.

6. How can I track my reading progress or manage my book collection? Book Tracking Apps: Goodreads, LibraryThing, and Book Catalogue are popular apps for tracking your reading progress and managing book collections. Spreadsheets: You can create your own spreadsheet to track books read, ratings, and other details.
7. What are Creating Windows Forms Applications With Visual Studio audiobooks, and where can I find them? Audiobooks: Audio recordings of books, perfect for listening while commuting or multitasking. Platforms: Audible, LibriVox, and Google Play Books offer a wide selection of audiobooks.
8. How do I support authors or the book industry? Buy Books: Purchase books from authors or independent bookstores. Reviews: Leave reviews on platforms like Goodreads or Amazon. Promotion: Share your favorite books on social media or recommend them to friends.
9. Are there book clubs or reading communities I can join? Local Clubs: Check for local book clubs in libraries or community centers. Online Communities: Platforms like Goodreads have virtual book clubs and discussion groups.
10. Can I read Creating Windows Forms Applications With Visual Studio books for free? Public Domain Books: Many classic books are available for free as theyre in the public domain. Free E-books: Some websites offer free e-books legally, like Project Gutenberg or Open Library.

Find Creating Windows Forms Applications With Visual Studio :

illustrated guide investing simplified
romantasy saga manual book
trauma healing workbook quick start
AI usage manual novel
science experiments children primer
psychological suspense quick start
python programming manual primer
ultimate guide positive psychology guide
~~positive psychology guide collection~~
~~guitar learning manual practice workbook~~
python programming manual ultimate guide
creative writing prompts kids primer
how to painting techniques manual

hardcover children bedtime story
numbers counting book practice workbook

Creating Windows Forms Applications With Visual Studio :

recreating an age of reptiles paperback 12 jun 2017 - Jun 12 2023
web in this outstanding book mark witton shares his detailed paintings and great experience of drawing and painting extinct species the approaches used in rendering these
recreating an age of reptiles witton mark p - Mar 09 2023
web recreating an age of reptiles explores the mesozoic era through paintings of familiar extinct species as well as lesser seen subjects burrowing dinosaurs giant vampire
recreating an age of reptiles paperback 27 jun 2016 - May 11 2023
web jun 27 2016 recreating an age of reptiles explores the mesozoic era through paintings of familiar extinct species as well as lesser seen subjects burrowing dinosaurs giant
recreating an age of reptiles help environment harvard edu - Oct 24 2021
web jun 1 2018 in this outstanding book mark witton shares his detailed paintings and great experience of drawing and painting extinct species the approaches used in rendering
recreating an age of reptiles kindle edition amazon co uk - Nov 05 2022
web dec 6 2017 the book showcases over ninety scientifically credible paintings of some of the most spectacular animals in the earth s history as well as may less familiar
recreating an age of reptiles the crowood press - Oct 04 2022
web aug 2 2017 recreating an age of reptiles an insight to how mark depicts landscapes along with the ancient animals and plants that once existed within them is provided in a
recreating an age of reptiles google play - Jan 07 2023
web jun 1 2018 how can we restore landscapes long lost to time and where does the boundary between paleontology the science of understanding fossils and artistic
recreating an age of reptiles paperback barnes noble - Aug 02 2022
web recreating an age of reptiles explores the mesozoic era through paintings of familiar extinct species as well as lesser seen subjects burrowing dinosaurs giant vampire
recreating an age of reptiles amazon com - Sep 22 2021

recreating an age of reptiles amazon com - Aug 14 2023
web jun 27 2016 the age of reptiles formally known as the mesozoic era gave rise to some of the most spectacular animals in earth s history dinosaurs flying pterosaurs and marine reptiles as well as many spectacular but less familiar species such as the crane

recreating an age of reptiles by mark p witton waterstones - Apr 10 2023
web jun 12 2017 isbn 9781785003349 number of pages 112 weight 418 g dimensions 280 x 216 x 9 mm media reviews this book is an enjoyable and at times humorous

recreating an age of reptiles the dinosaur society - Feb 25 2022
web jun 30 2017 how do you go about recreating the anatomy and behaviour of a creature we ve never seen how can we restore landscapes long lost to time and where does

free recreating an age of reptiles - Nov 24 2021
web age of reptiles ancient egyptians ricardo delgado 2016 01 19 one of the most beloved and respected comic book series returns as ricardo delgado s age of reptiles ancient

recreating an age of reptiles witton mark amazon com au - Mar 29 2022
web jul 25 2017 recreating an age of reptiles admin july 25 2017 july 28 2021 dinosaurs and other prehistoric animals have always fascinated people but they pose vast

recreating an age of reptiles by mark p witton alibris - May 31 2022
web buy recreating an age of reptiles 9781785003349 nhbs mark p witton crowood press

recreating an age of reptiles book launch video youtube - Jul 01 2022
web jul 24 2017 buy recreating an age of reptiles by mark p witton online at alibris we have new and used copies available in 2 editions starting at 18 11 shop now

recreating an age of reptiles overdrive - Jan 27 2022
web how do you go about recreating the anatomy and behavior of a creature we ve never seen how can we restore landscapes long lost to time and where does the boundary

recreating an age of reptiles a book review - Sep 03 2022
web jun 1 2018 dinosaurs and other prehistoric animals pose vast problems for the artist how do you go about recreating the anatomy and behavior of a creature we ve

recreating an age of reptiles buds art books - Dec 26 2021
web learn about the mesozoic era like never before age of reptiles feb 17 2023 one of the most beloved and respected comic book series returns as ricardo delgado s age of

recreating an age of reptiles by mark witton goodreads - Jul 13 2023
web jun 27 2016 recreating an age of reptiles explores the mesozoic era through paintings of familiar extinct species as well as lesser seen subjects burrowing dinosaurs giant
recreating an age of reptiles university of portsmouth - Feb 08 2023
web recreating an age of reptiles ebook written by mark p witton read this book using google play books app on your pc android ios devices download for offline reading
recreating an age of reptiles nhbs - Apr 29 2022
web recreating an age of reptiles witton mark on amazon com au free shipping on eligible orders recreating an age of reptiles
recreating an age of reptiles paperback june 1 2018 - Dec 06 2022
web dinosaurs and other prehistoric animals have always fascinated people but they pose vast problems for the artist how do you go about recreating the anatomy and behaviour of a
trane voyager manual pdf download manualslib - Aug 20 2023
web view and download trane voyager manual online product voyager air conditioner pdf manual download
installation operation and maintenance packaged rooftop air - Aug 08 2022
web read this manual thoroughly before operating or servicing this unit warnings cautions and notices trane believes that responsible refrigerant practices are important to the env ironment our cu stomers and the air 102 8 5 ton 120 10 ton digit 7 major design sequence digit 8 voltage selection 3 208 230 60 3 4 460 60 3
installation operation and maintenance voyager commercial - Feb 14 2023
web 2021 trane rt svx34u en introduction read this manual thoroughly before operating or servicing this unit warnings cautions and notices safety advisories appear throughout this manual as required your personal safety and the proper operation of this machine depend upon the strict observance of these precautions
trane tcd 102 manual medair - Apr 04 2022
web title trane tcd 102 manual author doneer medair org 2023 10 18t00 00 00 00 01 subject trane tcd 102 manual keywords trane tcd 102 manual created date
installation operation maintenance trane heating air - Nov 11 2022
web trane epinal operations claims team and send a copy of the d eliv ryn o t t hcu m site representative should send a reg std lo h ac within 3 days of delivery note for deliveries in france even concealed damage must be looked for at delivery and immediately treated as visible damage reception in all countries except france
manuals application guides literature trane - May 17 2023

web manuals application guides literature lcu voyager modulating gas heat manuals light commercial power burner troubleshooting guide eflex troubleshooting manuals wiring manuals for r22 precedent units zoned rooftop systems catalog

trane voyager tsd tsh 102 manuals manualslib - Jun 18 2023

web manuals and user guides for trane voyager tsd tsh 102 we have 1 trane voyager tsd tsh 102 manual available for free pdf download installation and operation manual trane voyager tsd tsh 102 installation and operation manual 68 pages

trane tcd360 manuals manualslib - Sep 09 2022

web trane tcd360 user manual 46 pages packaged rooftop air conditioners 27 1 2 to 50 ton 60 hz voyager commercial brand trane category air conditioner size 1 33 mb table of contents introduction

trane tcd 102 manual home rightster com - Jul 07 2022

web trane tcd 102 manual author mike goebel from home rightster com subject trane tcd 102 manual keywords tcd 102 trane manual created date 4 10 2023 4 26 13 am

tm 8102 fm transceiver user manual tecnet fcc id search - Feb 02 2022

web 2 mount the microphone on the microphone hanger where it will be within easy reach of the user 3 to remove the microphone plug press the tab on the connector while pulling the plug out of the transceiver jack figure 1 2 installation and removing the microphone supplied accessories carefully unpack the transceiver

trane tcd 102 manual 2013 thecontemporaryaustin org - May 05 2022

web 4 trane tcd 102 manual 2021 06 06 monogamous they fiercely defend the territory they need and perhaps this is the only thing which is truly necessary for them to live freely hunted by poachers to be resold as pets driven out by deforestation in order to develop industrial crops their extinction is drawing near yet gibbons are beings

cooler master - Apr 16 2023

web object moved this document may be found here

installation operation maintenance trane heating air - Oct 10 2022

web literature change history rt svn34b en april 2010 updated issue of manual provides specific inst allation operation and maintenance instructions for b and later design sequence on units with r 410a refrigerant

trane heating air conditioning - Dec 12 2022

web endobj 1438 0 obj filter flatedecode id 7a895a0f03b2b2110a00b0e20c25fc7f index 1410 45 info 1409 0 r length 129 prev 16721212 root 1411 0 r size 1455 type xref w

installation operation and maintenance packaged rooftop air - Jan 13 2023

web packaged rooftop air conditioners precedent electric electric 3 to 10 tons 60 hz installation operation and maintenance april 2020 rt svx22v en model numbers tsc036g tsc060g thc037e thc067e model numbers tsc072h tsc120h thc048f thc120f

model numbers thc036e thc072e safety warning

trane voyager tc user manual pdf download manualslib - Sep 21 2023

web view and download trane voyager tc user manual online packaged cooling gas electric rooftops 12 1 2 25 tons 60 hz voyager tc air conditioner pdf manual download

tcd tch aireclima com - Jul 19 2023

web tcd tch 5 20 tr 50 hz 12 5 25 tr 60 hz self contained rooftop unit voyager i and ii range tcd downflow discharge and intake tch horizontal discharge and intake baysens 010 baysens 019 main features single circuit unit sizes 063 and 073 dual circuit unit sizes 100 to 200 3 d scroll compressor for sizes 125 to 250

trane ycd102 controls sequence troubleshooting hvac talk - Jun 06 2022

web jun 4 2013 i am trying to determine the problem with a trane rooftop package unit ycd 102 where can i find information on the sequence of operation and controls troubleshooting the system shuts down for no apparent reason and wont start again unless the main power is turned off and on

trane thc102f manuals manualslib - Mar 15 2023

web manuals and user guides for trane thc102f we have 1 trane thc102f manual available for free pdf download installation operation and maintenance manual

trane tcd 102 manual wp publish com - Mar 03 2022

web pages of trane tcd 102 manual a mesmerizing literary creation penned by way of a celebrated wordsmith readers attempt an enlightening odyssey unraveling the intricate significance of language and its enduring effect on our lives

it handbuch für fachinformatiker innen der - Aug 14 2023

web 1 16 von 907 ergebnissen oder vorschlägen für fachinformatiker ergebnisse erfahre mehr über diese ergebnisse it handbuch für fachinformatiker innen der

it taschenbuch fur fachinformatiker ausbildung in - Feb 25 2022

web fachinformatiker in wie viel verdiene ich nach der ausbildung hast du deine dreijährige ausbildung als fachinformatiker in abgeschlossen steigst du mit 3241 euro in deinen

fachinformatiker in im it systemhaus der ba - Jan 07 2023

web die praxisnahe ausbildung ermöglicht es den angehenden fachinformatikern ihr wissen direkt anzuwenden und sich auf reale herausforderungen vorzubereiten eine sehr

it berufe ausbildung in der it branche ausbildung de - Oct 04 2022

web fachinformatiker in 2020 seite 4 von 14 lfd nr teil des ausbildungsberufsbildes zu vermittelnde fertigkeiten kenntnisse und fähigkeiten 1 2 3 e datenbankmodelle

book it taschenbuch für fachinformatiker ausbildung in arabisch a - Mar 29 2022
web ausbildungsplatz als fachinformatiker in daten und prozessanalyse in der ausbildungsplatzsuche der bundesagentur für arbeit finden ausbildungsplatz als
it handbuch für fachinformatiker für fachinformatiker der - Apr 10 2023
web fachinformatiker in die ausbildung zum fachinformatiker wird in vier schwerpunkten angeboten fachinformatiker für anwendungsentwicklung fachinformatiker für
fachinformatiker ausbildung alle infos mit video studyflix - Apr 29 2022
web it taschenbuch fur fachinformatiker ausbildung in getting the books it taschenbuch fur fachinformatiker ausbildung in now is not type of challenging means you could
it handbuch für fachinformatiker innen rheinwerk - Jul 13 2023
web taschenbuch 34 90 3 neu ab 34 90 implementation guides from the series ausbildung gestalten support instructors vocational school teachers examiners and
informationen zum beruf fachinformatiker in planet beruf de - Jan 27 2022
web ausbildung fachinformatiker fachinformatikerin fachinformatiker planen und richten it systeme ein indem sie hard und software miteinander vernetzen sie entwickeln
home İtÜ library anasayfa - Oct 24 2021

book it taschenbuch für fachinformatiker ausbildung in - Dec 06 2022
web berufe mit it fachinformatiker in 97 freie ausbildungsplätze duales studium wirtschaftsinformatik 1424 freie ausbildungsplätze duales studium elektrotechnik
it handbuch für fachinformatiker für fachinformatiker der - Mar 09 2023
web seit 01 04 2022 beträgt die ausbildungsvergütung für die fachinformatiker azubi im it systemhaus der ba im ersten ausbildungsjahr 1 168 26 im zweiten ausbildungsjahr
ausbildung zum fachinformatiker ausbildung de - Feb 08 2023
web it taschenbuch für fachinformatiker ausbildung in arabisch a useful manual for students of german vocational education
fachinformatiker fachinformatikerin ausbildung gestalten - May 11 2023
web dieses standardwerk hat sich seit vielen jahren in ausbildung und studium bewährt gut strukturiert und in gut lesbaren lerneinheiten vermittelt es ihnen einen Überblick über
bücher fachinformatiker | bücher de - Nov 05 2022
web die ausbildung als fachinformatiker in ist eine sogenannte duale ausbildung du lernst die theoretischen grundlagen in

Creating Windows Forms Applications With Visual Studio

der berufsschule und sammelst praxiserfahrung in

informatik fach lehrbücher günstig online kaufen thalia - Jul 01 2022

web ausgezeichnet mehr erfahren als fachinformatiker bist du der profi für software und it systeme welche aufgaben du dabei übernimmst ob die informatik ausbildung zu dir

it work englisch für it berufe schülerband taschenbuch - Sep 22 2021

fachinformatiker fachinformatikerin bibb - May 31 2022

web jan 1 2019 it taschenbuch für fachinformatiker ausbildung in arabisch المختصر المفيد لطلاب التعليم المهني الألماني
it taschenbuch für اوسبيلدونغ تكامل مكتبة نور رضوان اسخيطة الأدب الألمانى مترجم

ausbildung fachinformatiker m w d azubi de - Sep 03 2022

web ein informatik buch dient der weiterbildung im beruf und der ausbildung angehender fachkräfte zu den beliebten informatikbüchern zählen standardwerke über computer

fachinformatiker fachinformatikerin ausbildungsrahmenplan - Aug 02 2022

web die ausbildung insbesondere im ersten ausbildungsjahr und bis zur gestreckten abschlussprüfung teil 1 bildet die grundlage für das berufsprofil alle auszubildenden

suchergebnis auf amazon de für fachinformatiker bücher - Jun 12 2023

web it handbuch für fachinformatiker für fachinformatiker der bereiche anwendungsentwicklung und systemintegration galileo computing kersken sascha

ausbildung fachinformatiker in gehalt azubi de - Dec 26 2021

web mustafa İnan library will be closed due to public holiday on july 15 due to the general elections on may 28 our libraries will be closed off campus access won t be available on

fachinformatiker ausbildung freie stellen infos aubi plus - Nov 24 2021

web praxisorientiertes englisch lehrbuch für auszubildende in it berufen z b für angehende informatikkaufleute it systemkaufleute it systemelektroniker innen und