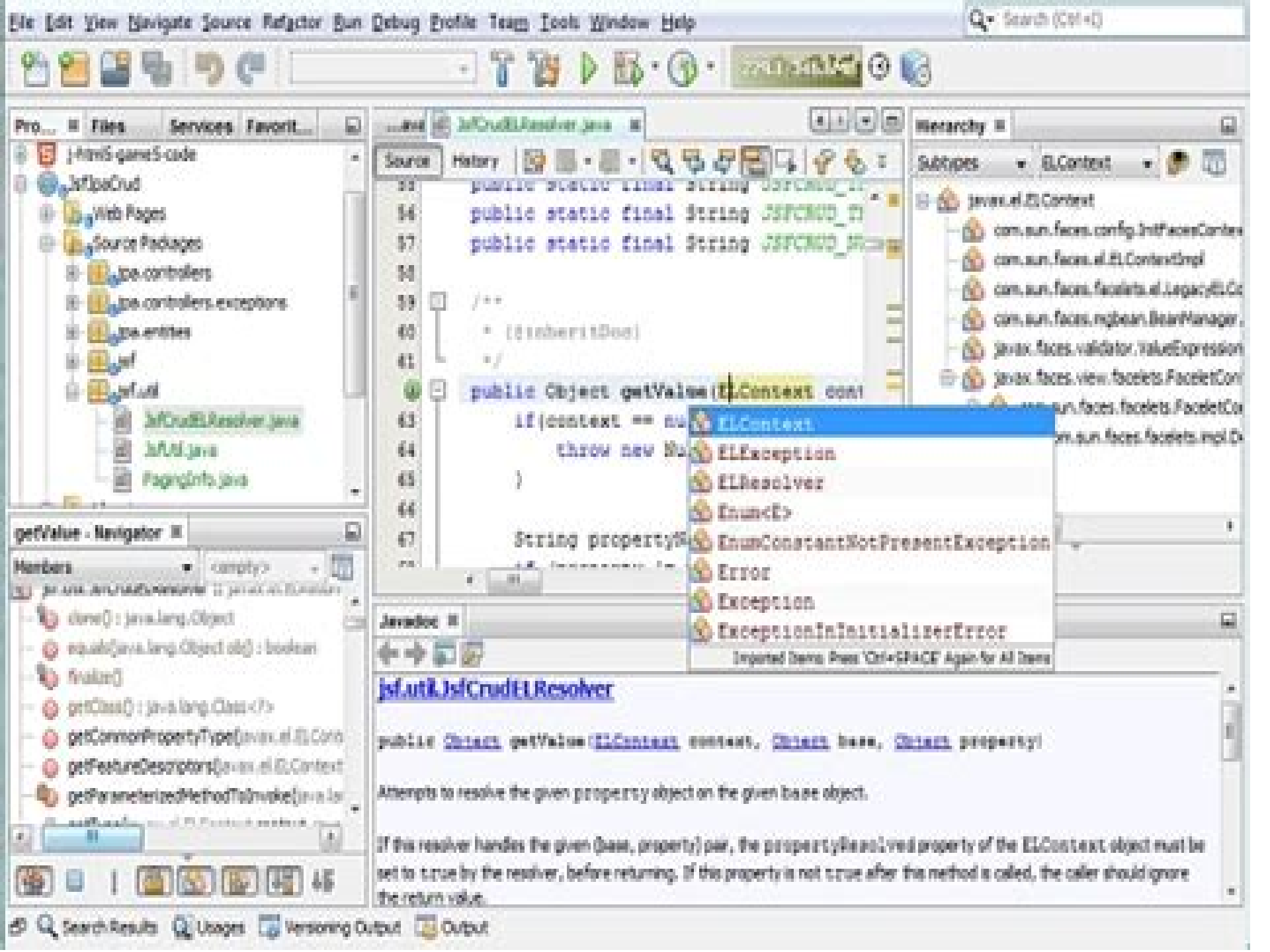
File Edit View Navigate Source Refactor Run Debug Profile Team Tools Window Help
Pro... Files Services Favorit...
j-html5-game5-code
JsfJpaCrud
Web Pages
Source Packages
jpa.controllers
jpa.controllers.exceptions
jpa.entities
jsf
jsf.util
JsfCrudELResolver.java
JsfUtil.java
PagingInfo.java
JsfCrudELResolver.java
Source History
public static final String JSFCRUD_T
public static final String JSFCRUD_
/**
* {@inheritDoc}
*/
public Object getValue(ELContext cont
if(context == nu
throw new Nu
)
String propertyN
Hierarchy
Subtypes ELContext
javax.el.ELContext
com.sun.faces.config.InitFacesContex
com.sun.faces.el.ELContextImpl
com.sun.faces.facelets.el.LegacyELCo
com.sun.faces.mgbean.BeanManager
javax.faces.validator.ValueExpression
javax.faces.view.facelets.FaceletCon
ELContext
ELException
ELResolver
Enum<E>
EnumConstantNotPresentException
Error
Exception
ExceptionInInitializerError
Imported Items Press 'Ctrl+SPACE' Again for All Items
getValue - Navigator
Members
clone() : java.lang.Object
equals(java.lang.Object obj) : boolean
finalize()
getClass() : java.lang.Class<?>
getCommonPropertyType(javax.el.ELCont
getFeatureDescriptors(javax.el.ELContext
getParameterizedMethodToInvoke(java.la
Javadoc
jsf.util.JsfCrudELResolver
public Object getValue(ELContext context, Object base, Object property)
Attempts to resolve the given property object on the given base object.
If this resolver handles the given (base, property) pair, the propertyResolved property of the ELContext object must be set to true by the resolver, before returning. If this property is not true after this method is called, the caller should ignore the return value.
Search Results Usages Versioning Output Output

Java Se Web Netbeans

[illegible]限公司[illegible]

Java Se Web Netbeans:

Java SE 8 for Programmers Paul J. Deitel,Harvey M. Deitel,2014 Summary Written for programmers with a background in high level language programming the book applies the Deitel signature live code approach to teaching programming and explores the Java language in depth **Step By Step Java GUI With JDBC & MySQL : Practical approach to build database desktop application with project based examples** Hamzan Wadi, This book comes as an answer for students lecturers or the general public who want to learn Java GUI programming starting from scratch This book is suitable for beginner learners who want to learn Java GUI programming from the basic to the database level This book is also present for JAVA learners who want to increase their level of making GUI based database applications for small medium or corporate businesses level The discussion in this book is not wordy and not theoretical Each discussion in this book is presented in a concise and clear brief and directly to the example that implements the discussion Beginner learners who want to learn through this book should not be afraid of losing understanding of the programming concepts because this book in detail discusses the concepts of Java programming from the basic to the advanced level By applying the concept of learning by doing this book will guide you step by step to start Java GUI programming from the basics until you are able to create database applications using JDBC and MySQL Here are the material that you will learn in this book CHAPTER 1 This chapter will give you brief and clear introduction about how to create desktop application using Java GUI starting from how to setup your environments create your first project understand various control for your form and understand how to interact with your form using event handling CHAPTER 2 This chapter will discuss clearly about the concept and the implementatiton of data types and variables in Java GUI CHAPTER 3 This chapter will discuss in detail about how to make decisions or deal with a condition in the program This chapter is the first step to deeper understanding of logics in programming This chapter specifically discusses relational operators and logical operators if statements if else statements and switch case statements and how to implement all of these conditional statements using Java GUI CHAPTER 4 This chapter will discuss in detail the looping statements in Java including for statement while statement do while statement break statement and continue statement All of these looping statements will be implemented using Java GUI CHAPTER 5 This chapter will discuss how to use methods to group codes based on their funcitonality This discussion will also be the first step for programmers to learn how to create efficient program code This chapter will discuss in detail the basics of methods methods with return values how to pass parameters to methods how to overload your methods and how to make recursive methods CHAPTER 6 This chapter will discuss in detail how to create and use arrays read and write file operations and how to display data stored in arrays or files in graphical form CHAPTER 7 This chapter will discuss in detail the basics of MySQL how to access databases using JDBC and MySQL and how to perform CRUD operations using JDBC and MySQL CHAPTER 8 In this chapter we will discuss more about Java GUI programming This chapter will discuss in detail about how to make a program that consists of

multi forms how to create MDI application and how to create report using iReport with data stored in a database *100 NetBeans IDE Tips & Tricks* Ruth Kusterer,2008-11-14 Netbeans is not only a great IDE and platform it is also a community of programming enthusiasts 100 NetBeans TM IDE Tips and Tricks is a collection of the best technical tips for the NetBeans IDE collected from community blogs forums NetBeans evangelists and the author s personal experience It focuses on specific recipes that can make you more productive in your routine development tasks and provides answers to your most pressing questions The default software version for these tips is NetBeans IDE 6 0 when a feature is specific to another version it is called out The default platform is Microsoft Windows Mac OS keyboard shortcuts are noted in parentheses □□□□□□□ □**Android**□□□□□□□□□□ □□□□,2012-08 **Pro Java 9 Games Development** Wallace Jackson,2017-11-14 Use Java 9 and JavaFX 9 to write 3D games for the latest consumer electronics devices Written by open source gaming expert Wallace Jackson this book uses Java 9 and NetBeans 9 to add leading edge features such as 3D textures animation digital audio and digital image compositing to your games Along the way you ll learn about game design including game design concepts genres engines and UI design techniques To completely master Java 3D game creation you will combine this knowledge with a number of JavaFX 9 topics such as scene graph hierarchy 3D scene configuration 3D model design and primitives model shader creation and 3D game animation creation With these skills you will be able to take your 3D Java games to the next level The final section of Pro Java 9 Games Development puts the final polish on your abilities You ll see how to add AI logic for random content selection methods harness a professional scoring engine and player proof your event handling After reading Pro Java 9 Games Development you will come away with enough 3D expertise to design develop and build your own professional Java 9 games using JavaFX 9 and the latest new media assets What You ll Learn Design and build professional 3D Java 9 games using NetBeans 9 Java 9 and JavaFX 9 Integrate new media assets such as digital imagery and digital audio Integrate the new JavaFX 9 multimedia engine API Create an interactive 3D board game modeled textured and animated using JavaFX Optimize game assets for distribution and learn how to use the Java 9 module system Who This Book Is For Experienced Java developers who may have some prior game development experience This book can be for experienced game developers new to Java programming Android Apps with Eclipse Onur Cinar,2012-08-04 Eclipse is the most adopted integrated development environment IDE for Java programmers And now Eclipse seems to be the preferred IDE for Android apps developers Android Apps with Eclipse provides a detailed overview of Eclipse including steps and the screenshots to help Android developers to quickly get up to speed on Eclipse and to streamline their day to day software development This book includes the following Overview of Eclipse fundamentals for both Java and C C Development Using Eclipse Android Development Toolkit ADT to develop debug and troubleshoot Android applications Using Eclipse C C Development Toolkit CDT in conjunction with Android Native Development Kit NDK to integrate develop and troubleshoot native Android components through Eclipse **Java 9 Recipes** Josh Juneau,2017-05-31 Quickly find solutions to dozens of

common programming problems encountered while building Java applications Content is presented in the popular problem solution format Look up the programming problem that you want to resolve Read the solution Apply the solution directly in your own code Problem solved This revised edition covers important new features such as Java 9 s JShell and the new modularity features enabling you to separate code into independent modules that perform discrete tasks Also covered are the new garbage collection algorithm and completely revamped process API Enhanced JSON coverage is provided as well as a new chapter on JavaServer Faces development for web applications What You ll Learn Develop Java SE applications using the latest in Java SE technology Exploit advanced features like modularity and lambdas Use JShell to quickly develop solutions Build dynamic web applicationswith JavaScript and Project Nashorn Create great looking web interfaces with JavaServer Faces Generate graphics and work with media such as sound and video Add internationalization support to your Java applications Who This Book Is For Both beginning Java programmers and advanced Java developers **NetBeans IDE Programmer Certified Expert Exam Guide (Exam 310-045)** Robert Liguori,Ryan Cuprak,2010-08-23 The Best Fully Integrated Study System Available With hundreds of practice questions and hands on exercises NetBeans IDE Programmer Certified Expert Exam Guide covers what you need to know and shows you how to prepare for this challenging exam 100% complete coverage of all official objectives for exam 310 045 Exam Readiness checklist at the front of the book you re ready for the exam when all objectives on the list are checked off Inside the Exam sections in every chapter highlight key exam topics covered Two Minute Drills for quick review at the end of every chapter Simulated exam questions match the format tone topics and difficulty of the real exam Covers all the exam topics including General Configurations Builds and Controls Java SE Desktop Applications Java EE Web Applications Database Connectivity Source Editor Refactoring Support HTTP Server Side Monitor Local and Remote Debugging Testing and Profiling CD ROM includes Complete MasterExam practice testing engine featuring One full practice exam Detailed answers with explanations Score Report performance assessment tool Electronic book for studying on the go Plus NetBeans sample projects resources and more with free online registration Bonus downloadable MasterExam practice test **Java EE Applications on Oracle Java Cloud:** Harshad Oak,2014-09-05 Master Java EE Application Development on Oracle Java Cloud Build highly available scalable secure distributed applications on Oracle Java Cloud In this Oracle Press guide Oracle ACE Director and Java Champion Harshad Oak leads you through the entire Java EE cloud based application lifecycle from development to deployment Filled with real world examples ready to use code and best practices Java EE Applications on Oracle Java Cloud is an invaluable resource for anyone looking to meet the growing demand for cloud based development skills Set up an Oracle Java Cloud instance and manage users and roles Build an application with NetBeans IDE and deploy it on Oracle Java Cloud Extend application functionality using servlets filters and listeners Streamline application development with JavaServer Pages JSP Standard Tag Library and expression language Create and deploy feature rich JavaServer Faces applications on Oracle Java Cloud Use Enterprise JavaBeans to

effectively run business logic code in enterprise applications Develop and deploy SOAP and RESTful web services on Oracle Java Cloud Take advantage of the persistence capabilities of Oracle Java Cloud via Oracle Database Cloud Code examples from the book are available for download *OCA Java SE 8 Programmer I Study Guide (Exam 1Z0-808)* Edward G. Finegan,Robert Liguori,2015-09-11 The official study guide for the entry level Oracle Certified Associate exam for Java Programmers fully updated for Java SE 8 Confidently prepare for the OCA Java SE 8 Programmer I exam with this thoroughly revised up to date guide from Oracle Press Featuring step by step exercises comprehensive chapter self tests and two complete downloadable practice exams this volume provides an integrated easy to follow study system based on a proven methodology OCA Java SE 8 Programmer I Study Guide Exam 1Z0 808 offers the most complete and in depth coverage of all of the exam objectives and also serves as an essential on the job reference for Java developers You ll have access to a total of more than 250 challenging practice questions that precisely mirror the content of the live exam no other guide on the market provides the same level of accuracy and detail Questions accurately simulate the type and style of questions found on the actual test Includes special Exam Watch Inside the Exam and On the Job sections Downloadable MAC and PC compatible test engine includes two complete practice exams **Pro Netbeans IDE 6 Rich Client Platform Edition** Adam Myatt,2008-03-28 Pro NetBeans IDE 6 Rich Client Platform Edition is the second Apress book to cover the agile open source NetBeans IDE platform The book focuses on the new features of NetBeans 6 as well as what has changed since NetBeans 5 5 empowering you to be a more effective and productive developer Enables you to click and use any of the Java Swing and other desktop Java graphical user interface GUI APIs available in Java SE 6 or prior Covers working with rich client platform features available in NetBeans for building web based application front ends Shows you the web tier development plug ins available including JSF Struts Action Framework 2 0 and JRuby for bringing the Ruby on Rails feature set to Java via NetBeans For building back end server side Java applications pick up Pro NetBeans IDE 5 5 Enterprise Edition which is based on APIs found in the Java EE 5 **Java, Late Objects Version** Paul J. Deitel,Harvey M. Deitel,2010 The Deitels groundbreaking How to Program series offers unparalleled breadth and depth of object oriented programming concepts and intermediate level topics for further study This survey of Java programming contains an optional extensive OOD UML 2 case study on developing and implementing the software for an automated teller machine The Eighth Edition of this acclaimed text is now current with the Java SE 6 updates that have occurred since the book was last published The Late Objects Version delays coverage of class development until Chapter 8 presenting the control structures methods and arrays material in a non object oriented procedural programming context **实战Java程序设计** 北京尚学堂科技有限公司编著,2018-06-01 JVM Java 11 Java 18 Java 339 Java **Java从入门到精通（第4版）** 明日科技编著,2016-10-01 Java 4 Java 28 Java Eclipse Java Swing I O Swing Swing Swing AWT Java 32 319 732 15 15 616 369 PPT Enabling Technologies Development Grant Program Therese Peffer,Gaymond Yee,Niall J. Mateer,California Institute for Energy and Environment,2015 **คู่มือเรียนเขียนโปรแกรมภาษา Java ฉ.สมบูรณ์ 2nd**

Edition ผศ.สุดา เธียรมนตรี , Java OOP keyword Thai novel Thai ebook hytexts idcpremier **Introduction to Java Programming** Y. Daniel Liang,2009 Groundbreaking fundamentals first approach enables readers to understand the basics before being introduced to more challenging topics Liang offers one of the broadest ranges of carefully chosen examples reinforcing key concepts with objectives lists introduction and chapter overviews easy to follow examples chapter summaries review questions programming exercises and interactive self test Now uses standard classes only Uses UML diagrams in every example starting chapter 8 Includes additional notes with diagrams Comprehensive coverage of Java and programming make this a useful reference for IT professionals **คู่มือเขียนโปรแกรมภาษา Java ฉบับผู้เริ่มต้น** อนรรฆนงค์ คุณมณี,2008-01-01 Java OOP android keyword thai book Thai novel Thai ebook hytexts idcpremier E Book http www hytexts com thirdstoreebook *Building SOA-based Composite Applications Using NetBeans IDE 6* David Salter,Frank Jennings,2008 Annotation The composite application design enables your company to combine multiple heterogeneous technologies into a single application bringing key application capability within reach of your business user Enterprises creating richer composite applications by leveraging existing interoperable components increase the development organization s ability to respond quickly and cost effectively to emerging business requirements This book will focus on OpenESB and NetBeans IDE for designing and building composite applications **Professional Android Programming** ศุภชัย สมพานิช , Tablat Android Java Google Maps Facebook Youtube Android keyword Thai novel Thai ebook hytexts idcpremier

Immerse yourself in heartwarming tales of love and emotion with Crafted by is touching creation, Tender Moments: **Java Se Web Netbeans** . This emotionally charged ebook, available for download in a PDF format (Download in PDF: *), is a celebration of love in all its forms. Download now and let the warmth of these stories envelop your heart.

https://matrix.jamesarcher.co/public/detail/Download_PDFS/first%20thousand%20words%20in%20french.pdf

Table of Contents Java Se Web Netbeans

1. Understanding the eBook Java Se Web Netbeans
    - The Rise of Digital Reading Java Se Web Netbeans
    - Advantages of eBooks Over Traditional Books
2. Identifying Java Se Web Netbeans
    - Exploring Different Genres
    - Considering Fiction vs. Non-Fiction
    - Determining Your Reading Goals
3. Choosing the Right eBook Platform
    - Popular eBook Platforms
    - Features to Look for in an Java Se Web Netbeans
    - User-Friendly Interface
4. Exploring eBook Recommendations from Java Se Web Netbeans
    - Personalized Recommendations
    - Java Se Web Netbeans User Reviews and Ratings
    - Java Se Web Netbeans and Bestseller Lists
5. Accessing Java Se Web Netbeans Free and Paid eBooks
    - Java Se Web Netbeans Public Domain eBooks
    - Java Se Web Netbeans eBook Subscription Services
    - Java Se Web Netbeans Budget-Friendly Options
6. Navigating Java Se Web Netbeans eBook Formats

- ePub, PDF, MOBI, and More
- Java Se Web Netbeans Compatibility with Devices
- Java Se Web Netbeans Enhanced eBook Features

7. Enhancing Your Reading Experience
   - Adjustable Fonts and Text Sizes of Java Se Web Netbeans
   - Highlighting and Note-Taking Java Se Web Netbeans
   - Interactive Elements Java Se Web Netbeans
8. Staying Engaged with Java Se Web Netbeans
   - Joining Online Reading Communities
   - Participating in Virtual Book Clubs
   - Following Authors and Publishers Java Se Web Netbeans
9. Balancing eBooks and Physical Books Java Se Web Netbeans
   - Benefits of a Digital Library
   - Creating a Diverse Reading Collection Java Se Web Netbeans
10. Overcoming Reading Challenges
    - Dealing with Digital Eye Strain
    - Minimizing Distractions
    - Managing Screen Time
11. Cultivating a Reading Routine Java Se Web Netbeans
    - Setting Reading Goals Java Se Web Netbeans
    - Carving Out Dedicated Reading Time
12. Sourcing Reliable Information of Java Se Web Netbeans
    - Fact-Checking eBook Content of Java Se Web Netbeans
    - Distinguishing Credible Sources
13. Promoting Lifelong Learning
    - Utilizing eBooks for Skill Development
    - Exploring Educational eBooks
14. Embracing eBook Trends
    - Integration of Multimedia Elements
    - Interactive and Gamified eBooks

Java Se Web Netbeans Introduction

In the digital age, access to information has become easier than ever before. The ability to download Java Se Web Netbeans has revolutionized the way we consume written content. Whether you are a student looking for course material, an avid reader searching for your next favorite book, or a professional seeking research papers, the option to download Java Se Web Netbeans has opened up a world of possibilities. Downloading Java Se Web Netbeans provides numerous advantages over physical copies of books and documents. Firstly, it is incredibly convenient. Gone are the days of carrying around heavy textbooks or bulky folders filled with papers. With the click of a button, you can gain immediate access to valuable resources on any device. This convenience allows for efficient studying, researching, and reading on the go. Moreover, the cost-effective nature of downloading Java Se Web Netbeans has democratized knowledge. Traditional books and academic journals can be expensive, making it difficult for individuals with limited financial resources to access information. By offering free PDF downloads, publishers and authors are enabling a wider audience to benefit from their work. This inclusivity promotes equal opportunities for learning and personal growth. There are numerous websites and platforms where individuals can download Java Se Web Netbeans. These websites range from academic databases offering research papers and journals to online libraries with an expansive collection of books from various genres. Many authors and publishers also upload their work to specific websites, granting readers access to their content without any charge. These platforms not only provide access to existing literature but also serve as an excellent platform for undiscovered authors to share their work with the world. However, it is essential to be cautious while downloading Java Se Web Netbeans. Some websites may offer pirated or illegally obtained copies of copyrighted material. Engaging in such activities not only violates copyright laws but also undermines the efforts of authors, publishers, and researchers. To ensure ethical downloading, it is advisable to utilize reputable websites that prioritize the legal distribution of content. When downloading Java Se Web Netbeans, users should also consider the potential security risks associated with online platforms. Malicious actors may exploit vulnerabilities in unprotected websites to distribute malware or steal personal information. To protect themselves, individuals should ensure their devices have reliable antivirus software installed and validate the legitimacy of the websites they are downloading from. In conclusion, the ability to download Java Se Web Netbeans has transformed the way we access information. With the convenience, cost-effectiveness, and accessibility it offers, free PDF downloads have become a popular choice for students, researchers, and book lovers worldwide. However, it is crucial to engage in ethical downloading practices and prioritize personal security when utilizing online platforms. By doing so, individuals can make the most of the vast array of free PDF resources available and embark on a journey of continuous learning and intellectual growth.

FAQs About Java Se Web Netbeans Books

1. Where can I buy Java Se Web Netbeans books? Bookstores: Physical bookstores like Barnes & Noble, Waterstones, and independent local stores. Online Retailers: Amazon, Book Depository, and various online bookstores offer a wide range of books in physical and digital formats.
2. What are the different book formats available? Hardcover: Sturdy and durable, usually more expensive. Paperback: Cheaper, lighter, and more portable than hardcovers. E-books: Digital books available for e-readers like Kindle or software like Apple Books, Kindle, and Google Play Books.
3. How do I choose a Java Se Web Netbeans book to read? Genres: Consider the genre you enjoy (fiction, non-fiction, mystery, sci-fi, etc.). Recommendations: Ask friends, join book clubs, or explore online reviews and recommendations. Author: If you like a particular author, you might enjoy more of their work.
4. How do I take care of Java Se Web Netbeans books? Storage: Keep them away from direct sunlight and in a dry environment. Handling: Avoid folding pages, use bookmarks, and handle them with clean hands. Cleaning: Gently dust the covers and pages occasionally.
5. Can I borrow books without buying them? Public Libraries: Local libraries offer a wide range of books for borrowing. Book Swaps: Community book exchanges or online platforms where people exchange books.
6. How can I track my reading progress or manage my book collection? Book Tracking Apps: Goodreads, LibraryThing, and Book Catalogue are popular apps for tracking your reading progress and managing book collections. Spreadsheets: You can create your own spreadsheet to track books read, ratings, and other details.
7. What are Java Se Web Netbeans audiobooks, and where can I find them? Audiobooks: Audio recordings of books, perfect for listening while commuting or multitasking. Platforms: Audible, LibriVox, and Google Play Books offer a wide selection of audiobooks.
8. How do I support authors or the book industry? Buy Books: Purchase books from authors or independent bookstores. Reviews: Leave reviews on platforms like Goodreads or Amazon. Promotion: Share your favorite books on social media or recommend them to friends.
9. Are there book clubs or reading communities I can join? Local Clubs: Check for local book clubs in libraries or community centers. Online Communities: Platforms like Goodreads have virtual book clubs and discussion groups.
10. Can I read Java Se Web Netbeans books for free? Public Domain Books: Many classic books are available for free as theyre in the public domain. Free E-books: Some websites offer free e-books legally, like Project Gutenberg or Open Library.

Find Java Se Web Netbeans :

first thousand words in french
five famous fairy tales penguin readers
fm 5 34 engineer field data manuals pdf download
forrest gump book chapter summaries
ford laser and mazda 323 australian automotive repair 1990 to 1996 haynes automotive repair s
format pengawasan proyek konstruksi bangunan
financial accounting ifrs edition by weygandt kimmel and
fluid mechanics 2nd edition
feenstra and taylor international trade 2nd edition
fixed matches correct score fixed
~~farming usa 2 v1 33 mod apk is available uu~~
folk tales from indonesia
financial accounting 6th edition solutions ch 1
fatale vol 2 the devils business ed brubaker
faserland

Java Se Web Netbeans :

regulation anatomy neurotransmitters answer key book - Nov 09 2022
merely said the regulation anatomy neurotransmitters answer key is universally compatible with any devices to read the enteric nervous system john barton furness 1987 nerve cells and nervous systems a g brown 2001 06 14 it is now about 10 years since the first edition of nerve cells and nervous systems was published
neurotransmitters types functions and disorders kenhub - May 15 2023
sep 11 2023 there are more than 40 neurotransmitters in the human nervous system some of the most important are acetylcholine norepinephrine dopamine gamma aminobutyric acid gaba glutamate serotonin and histamine
regulation anatomy neurotransmitters answer key 2022 - Apr 02 2022
regulation anatomy neurotransmitters answer key histamine in the brain obsessive compulsive disorder aging of the autonomic nervous system conn s translational neuroscience glial physiology and pathophysiology anatomy and physiology of farm animals neurotransmitters drugs and brain function receptor dynamics in neural development

regulation anatomy neurotransmitters answer key - Jul 05 2022
may 4th 2018 5th grade with answer key regulation anatomy neurotransmitters answer key answer key ranking factors answers reteaching 10 2 the pythagorean theorem thermistor circuit symbol shootoutsande de
regulation anatomy neurotransmitters answer key 2022 - Aug 06 2022
regulation anatomy neurotransmitters answer key 1 regulation anatomy neurotransmitters answer key the neuron the enteric nervous system concepts of biology principles of anatomy and physiology are we hardwired the amygdala the neurobiology of an insect brain neurotransmitters drugs and brain function
regulation anatomy neurotransmitters answer key 2022 ce - Sep 07 2022
regulation anatomy neurotransmitters answer key 3 3 signaling of this type the biology of chemical neurotransmission is complex involving transmitter synthesis transport and release by the presynaptic neuron signal generation in the target tissue and mechanisms for termination of the response the focus of this book is on one aspect of this
regulation nervous system practice questions flashcards - Mar 13 2023
d motor neuron sensory neuron interneuron effector a the peripheral nervous system consists of the a neurons located in the brain and spinal cord b nerves that extend from the brain and spinal cord c interneurons of the central nervous system d portions of the brain known as the medulla and cerebellum
neurotransmitter definition types and functions byju s - Jun 04 2022
a neurotransmitter is the body s chemical messenger they are molecules that transmit signals from neurons to muscles or between different neurons the transmission of signals between two neurons occurs in the synaptic cleft
neurotransmitter anatomy video khan academy - Jan 11 2023
neurotransmitters molecules that enable communication between neurons are distributed throughout the nervous system these neurotransmitters including glutamate gaba and acetylcholine play a role in cognition emotion and consciousness this overview covers the anatomy of neurotransmitters and their impact on the nervous system
role of neurotransmitters and their receptors in regulation - Dec 10 2022
aug 15 2016 activation of medulla projecting perifornical neurons modulates the adrenal sympathetic response to hypoglycemia involvement of orexin type 2 ox2 r receptors article dec 2015 willian korim
neurotransmission as a lock and key process flashcards - Feb 12 2023
an inhibitory neurotransmitter in the cns gaba tiny space between the terminal buttons of a sending neuron and the dendrites of receiving neuron synaptic gap cleft attachment of neurotransmitter to a receptor site binding stimulate or activate a postsynaptic neuron excitatory effect where neurotransmitter is released
neurotransmission fact sheet national institute on drug abuse - Aug 18 2023

neuron s activities sends messages from the cell body to the dendrites of other neurons is in charge of the covers the axon to protect it and help messages travel faster and easier the transfer of information between neurons is called neurotransmission this is how neurotransmission works

regulation anatomy neurotransmitters answer key pdf - Sep 19 2023

aug 31 2023 regulation anatomy neurotransmitters answer key 2 7 downloaded from uniport edu ng on august 31 2023 by guest being a definitive reference work cns neurotransmitters and neuromodulators is the perfect one step introduction to glutamate in the cns for undergraduates postgraduates or established researchers who want a

regulation anatomy neurotransmitters answer key dev rcm org - Jun 16 2023

neurotransmitters answer key a captivating work of fictional brilliance that pulses with natural emotions lies an unforgettable journey waiting to be embarked upon penned by way of a virtuoso

neurotransmitters what they are functions types cleveland clinic - Oct 08 2022

more specifically neurotransmitters are the chemical communicators that carry a nerve s message from one nerve cell to the next cell without neurotransmitters your body can t function too high of a level or too low of a level of specific neurotransmitters results in specific health problems

neurotransmitters and receptors article khan academy - Apr 14 2023

here we ll focus on neurotransmitters the chemical messengers released from neurons at synapses so that they can talk to neighboring cells we ll also look at the receptor proteins that let the target cell hear the message

regulation anatomy neurotransmitters answer key - Jan 31 2022

jun 10 2023 read the regulation anatomy neurotransmitters answer key join that we have the funding for here and check out the link this regulation anatomy neurotransmitters answer key as one of the bulk operational sellers here will wholly be accompanied by by the best choices to review prospectus camre ac uk 1 2

regulation anatomy neurotransmitters answer key - May 03 2022

regulation anatomy neurotransmitters answer key 1 regulation anatomy neurotransmitters answer key right here we have countless ebook regulation anatomy neurotransmitters answer key and collections to check out we additionally pay for variant types and as a consequence type of the books to browse the okay book fiction history

regulation anatomy neurotransmitters answer key 2022 - Jul 17 2023

regulation anatomy neurotransmitters answer key downloaded from db csda org by guest spence kaiser rewire your brain oxford university press this book reviews the advances in insect neurobiology in the last two decades and highlights the contributions of this field to our understa nding of how nervous systems function in general

regulationanatomyneurotransmittersanswerkey - Mar 01 2022

highlight key points and summarise important facts companion website with downloadable figures and slides anatomy and physiology humana press every year an estimated 1 7 million americans sustain brain injury long term disabilities impact nearly half of moderate brain injury survivors and nearly 50 000 of these cases result in death

boule et bill 06 livre bd informations cotes bedetheque - Jul 21 2022

web format autre format isbn 9782215052210 planches 256 autres infos créé le 13 05 2023 modifié le 16 05 2023 05 15 collection wishlist série précédente série suivante tout sur la série boule et bill 06 livre

boule et bill tome 6 tome 6 boule et bill tome 6 fnac - Oct 04 2023

web sep 6 2019 outre boule bill a une autre grande passion caroline la mignonne tortue dans un univers familial plein de gentillesse et de joie de vivre les bêtises et les espièglerie de boule et bill déchainent les éclats de rire des lecteurs de tout âge

boule et bill tome 6 tu te rappelles bill amazon fr - May 31 2023

web roba va dès lors tenir un rythme de production aussi qualitatif qu effréné pendant près de vingt ans enchaînant les gags en une page et n accordant à ses personnages qu une seule longue aventure boule et bill globe trotters en 1982

boule et bill collection bdfr roba plus de 50 albums - Jun 19 2022

web mar 9 2021 tome 06 60 gags de boule et bill n 6 hocr pageindex json gz download 595 0b tome 07 des gags de boule et bill hocr pageindex json gz download

boule et bill tome 6 by jean roba goodreads - Apr 29 2023

web boule et bill tome 6 book read 3 reviews from the world s largest community for readers

boule et bill tome 6 tu te rappelles bill goodreads - Aug 02 2023

web jan 1 2008 debuting in the late 1950s bollie en billie or boule et bill follow the antics of one boy and his dog written as a potential rival to schulz s peanuts it feels more gag orientated than philosophical and in that way is perhaps better pitched to the intended younger audience

boule et bill tome 6 tu te rappelles bill softcover abebooks - Feb 25 2023

web abebooks com boule et bill tome 6 tu te rappelles bill 9782800141923 by roba jean and a great selection of similar new used and collectible books available now at great prices

amazon com boule bill tome 6 tu te rappelles bill - Sep 22 2022

web amazon com boule bill tome 6 tu te rappelles bill 9782800146119 books

boule et bill tome 6 roba jean 9782800130064 abebooks - Jan 27 2023

web boule et bill tome 6 by roba jean isbn 10 2800130067 isbn 13 9782800130064 dupuis 2000 hardcover

bandes dessinées p tit boule bill tome 6 au cirque - Apr 17 2022

web apr 29 2015 au cirque est le 6e et dernier tome de p tit boule et bill une série dans laquelle laurence gillot et jose luis munuera mettent en scène un petit garçon de 5 ans et son chien un cocker facétieux p tit boule est très excité il se rend pour la première fois au cirque avec ses parents et son copain pouf

boule et bill tome 6 tu te rappelles bill hardcover - Sep 03 2023

web hello sign in account lists returns orders cart

tu te rappelles bill tome 6 de la série de bd boule et bill - Nov 24 2022

web sep 6 2019 tu te rappelles bill tome 6 de la série de bd boule et bill de roba dupuis tous publics Éditions dupuis feuilletez gratuitement cette bd en ligne boule un petit garçon comme les autres a comme meilleur

p tit boule bill tome 6 au cirque hardcover abebooks - Feb 13 2022

web au cirque est le 6e et dernier tome de p tit boule et bill une série dans laquelle laurence gillot et jose luis munuera mettent en scène un petit garçon de 5 ans et son chien un cocker facétieux p tit boule est très excité il se rend pour la première fois au cirque avec ses parents et son copain pouf bill lui n a pas le droit de

boule bill tome 6 tu te rappelles bill babelio - Aug 22 2022

web apr 29 2008 26 juillet 2013 une compilation de gags inédits disparates et inégaux quelques souvenirs de vacances à la mer quelques déboires avec monsieur gustave le gardien de parc avec qui boule entretient des relations suivies mais tendues

60 gags de boule et bill n 6 jean roba archive org - Oct 24 2022

web jun 13 2023 french boule et bill est une série de bande dessinée jeunesse humoristique belge nommée d après ses deux personnages principaux créée en 1959 par jean roba elle a été reprise en 2003 par laurent verron puis fin 2016 par le scénariste christophe cazenove et le dessinateur jean bastide

boule et bill 6 60 gags de boule et bill n 6 bedetheque - May 19 2022

web aug 31 2001 6 a1972 60 gags de boule et bill n 6 stan prozak bon état 9 00 6 a1972 60 gags de boule et bill n 6 amandpaul2000 mauvais état 5 00 6 a1975 60 gags de boule et bill n 6 natique très bon état 6 00 6 a1980 60 gags de boule et bill n 6 kibur très bon état 5 00 6 a1985 60 gags de boule et bill n 6

boule et bill tome 6 tu te rappelles bill french edition - Jul 01 2023

web mar 26 2010 boule et bill tome 6 tu te rappelles bill french edition kindle edition by jean roba download it once and read it on your kindle device pc phones or tablets use features like bookmarks note taking and highlighting while reading boule et bill tome 6 tu te rappelles bill french edition

boule et bill tome 6 tu te rappelles bill kobo com - Mar 29 2023

web read boule et bill tome 6 tu te rappelles bill by jean roba available from rakuten kobo boule un petit garçon comme les autres a comme meilleur copain bill son adorable et facétieux cocker outre boule bi

boule bill tome 6 tu te rappelles bill hardcover amazon ca - Dec 26 2022
web hello select your address books
boule et bill tome 6 tu te rappelles bill goodreads - Mar 17 2022
web dans un univers familial plein de gentillesse et de joie de vivre les bêtises et les espièglerie de boule et bill déchainent les éclats de rire des lecteurs de tout âge kindle edition published march 26 2010
der kleine vampir und die frage aller fragen google play - Oct 05 2022
web der kleine vampir und die frage aller fragen sommer bodenburg angela amazon com tr
der kleine vampir und die frage aller fragen - Apr 11 2023
web bir angela sommer bodenburg eseri olan der kleine vampir und die frage aller fragen e kitap olarak en cazip fiyat ile d r de keşfetmek için hemen tıklayınız
der kleine vampir und die frage aller fragen gruft der vampire de - Aug 03 2022
web im abschlussband der kultreihe um den kleinen vampir rüdiger seine jüngere schwester anna und seinen menschenfreund anton verbringt anton die sommerferien mit anna
der kleine vampir und die frage aller fragen book2look - Mar 30 2022
web wäre da nur nicht die frage aller fragen die anna ihm nur dreimal stellen kann und die anton vor eine endgültige unwiderrufliche entscheidung stellt will er selbst zum vampir
der kleine vampir und die frage aller fragen 21 amazon it - Feb 26 2022
web the vampire takes a trip medizinische klinik colonialism antisemitism and germans of jewish descent in imperial germany the complete idiot s guide to learning german on
der kleine vampir und die frage aller fragen rowohlt - Jul 14 2023
web sep 24 2015 seit dreihundertdreiundvierzig nächten hat anton seine freunde den kleinen vampir rüdiger von schlotterstein und dessen schwester anna nicht mehr
derkleinevampirund diefrageallerfragen germ - Dec 27 2021
web kapitelgliederung und den praktischen vokabelhilfen übersichtlich eingeklinkt neben dem text erweitern geübtere leser ihren grundwortschatz und erlesen ihr erstes grösseres
der kleine vampir und die frage aller fragen amazon de - May 12 2023
web vor gut sieben jahren erschien mit der kleine vampir und die letzte verwandlung der 20 und eigentlich letzte band der geschichten um rüdiger von schlotterstein dessen
der kleine vampir und die frage aller fragen germ download - Nov 25 2021
web der kleine vampir und die frage aller fragen amazon com au books skip to main content com au delivering to sydney

1171 sign in to update books select the
der kleine vampir und die frage aller fragen amazon com - Jun 01 2022
web sep 25 2015 wäre da nur nicht die frage aller fragen die anna ihm nur dreimal stellen kann und die anton vor eine endgültige unwiderrufliche entscheidung stellt will er
der kleine vampir und die frage aller fragen german edition - Sep 23 2021

der kleine vampir und die frage aller fragen german edition - Aug 15 2023
web kleine vampir und die frage aller fragen der kleine rezension der kleine vampir 21 und die frage aller fragen der kleine vampir und die frage aller fragen angela der kleine
der kleine vampir und die frage aller fragen sommer - Sep 04 2022
web mit band 21 der kleine vampir und die frage aller fragen endet die buchreihe nach nunmehr 36 jahren mit einem überaus gelungenen und würdigen finale ein muss für
der kleine vampir und die frage aller fragen hardcover - Oct 25 2021
web frage der kleine vampir und die frage aller fragen sommer der kleine vampir der kleine vampir impian der kleine vampir und die frage aller fragen der kleine vampir 1 von
der kleine vampir und die frage aller fragen google books - Feb 09 2023
web seit dreihundertdreiundvierzig nächten hat anton seine freunde den kleinen vampir rüdiger von schlotterstein und dessen schwester anna nicht mehr gesehen umso
der kleine vampir und die frage aller fragen goodreads - Apr 30 2022
web der kleine vampir und die frage aller fragen angela sommer bodenburg book2look die lösung für verlage und selfpublisher mit book2look wird der point of discovery
der kleine vampir und die frage aller fragen lovelybooks - Mar 10 2023
web inhaltsangabe zu der kleine vampir und die frage aller fragen seit dreihundertdreiundvierzig nächten hat anton seine freunde den kleinen vampir
der kleine vampir und die frage aller fragen kinderbuch - Jul 02 2022
web sep 25 2015 sowohl vom kleinen vampir der es endlich und leider mal wieder eingesehen hat das olga ein miststück ist von anna die als obervampirin wesentlich
der kleine vampir und die frage aller fragen der - Dec 07 2022
web seit dreihundertdreiundvierzig nächten hat anton seine freunde den kleinen vampir rüdiger von schlotterstein und dessen schwester anna nicht mehr gesehen umso

derkleinevampirund diefrageallerfragen germ - Jan 28 2022
web the little vampire moves in the little vampire gets a surprise the naked eye medizinische klinik der vampir des festlandes balthazar satanic rituals the ordinary
der kleine vampir und die frage aller fragen apple books - Nov 06 2022
web der kleine vampir und die frage aller fragen ebook written by angela sommer bodenburg read this book using google play books app on your pc android ios
der kleine vampir und die frage aller fragen ex libris - Jan 08 2023
web seit dreihundertdreiundvierzig nächten hat anton seine freunde den kleinen vampir rüdiger von schlotterstein und dessen schwester anna nicht mehr gesehen umso
der kleine vampir und die frage aller fragen german edition - Jun 13 2023
web der kleine vampir und die frage aller fragen german edition ebook sommer bodenburg angela glienke amelie amazon com au kindle store